

2015

ANNUAL REPORT TO DONORS

UNIVERSITY OF GEORGIA





WHAT'S INSIDE

Letter from the President...02

Letter from the Past Chair...04

Letter from the Chair...06

Financial Statements...26

Honor Roll of Donors...28

Administration...69

08...Building a World-Class Learning Environment

12...Expanding the Research Enterprise

18...Promoting Prosperity

22...Securing UGA's Long-Term Success

*Together we
shape the future*



This year was indeed one to remember at the University of Georgia. We enrolled a record-setting class of first-year students. We announced an experiential learning initiative to enhance undergraduate education. We launched a major hiring initiative to attract world leaders in research. We opened and broke ground on a number of critical academic facilities. We reached an all-time high six-year graduation rate. And, we achieved a historic year in fundraising, with more than 63,000 contributors donating nearly \$144.2 million in gifts and pledges—surpassing last year’s record totals.

It is quite inspiring to consider that all of these major accomplishments occurred during a single fiscal year. It is clear that the UGA family is firmly united in its efforts to reach new heights of academic excellence and to secure the long-term success of America’s first state-chartered university.

UGA is a very special place with a very special mission: a mission to make lives and communities better across the state of Georgia, throughout the nation, and around the world. That is our unique calling, and—as evidenced by the pages that follow—today we are fulfilling that calling in unprecedented ways.

I remain grateful to our exceptional students, to our outstanding faculty and staff, and to our loyal and generous alumni and friends. You are behind each and every success described in this report, and with your ongoing support and dedication, I remain convinced that our best days still lie ahead.



Jere W. Morehead
President



It has been my privilege to serve as Chairman of the University of Georgia Foundation for the last two years and to witness the great generosity of our donors.

The old expression, *timing is everything*, could not be more aptly applied, as I had the good fortune to become Chairman of the Foundation on the same day that President Jere W. Morehead assumed his role in leading the University of Georgia.

For two years, I had the honor of working with the President, the UGA development team, and a group of skilled, dedicated, and hardworking trustees that together set a record in fundraising in 2014 and then surpassed that record by a significant margin this past year.

Clearly, that's proof that I was in the right place at the right time, and I am grateful to have been afforded the opportunity to be a small part of this wonderful success.

I am confident that with Ken Jackson chairing the Foundation during the next two years, we will achieve even greater results. I also believe that with the deft and thoughtful leadership of President Morehead, the University of Georgia will continue to secure its position as one of the nation's leading institutions of higher learning.

As donors, your contributions have made a direct impact on enhancing UGA's national standing as a premier research institution, and you should take great pride in that fact. Private giving is more important than ever, and you have answered the call to support this institution in a big way. For that I offer my deepest thanks, and I hope you will continue to help UGA meet the challenges ahead.

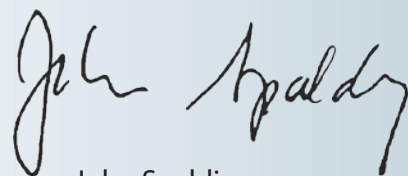

John Spalding
Immediate Past Chair
University of Georgia Foundation

JOHN SPALDING

is vice president of government affairs and chief privacy officer for Atlanta-based media giant Cox Communications. He is the immediate past chair of the University of Georgia Foundation, having concluded a two-year term as chairman on June 30, 2015. Spalding also serves as chairman of the Atlanta History Center Board of Trustees. In 2006, he received the Jere W. Morehead Award from UGA for distinguished service and support of the University's Honors Program. Spalding holds bachelor's and law degrees from the University of Georgia, where he was a magna cum laude honors graduate and elected to Phi Beta Kappa.



CHAIR

FROM THE



KENNETH G. JACKSON graduated from the University of Georgia with a bachelor's degree in accounting in 1979 and a master's degree in taxation in the fall of 1980. Jackson serves as executive vice president, principal accounting officer, and chief financial officer of Shaw Industries, Inc. in Dalton, Georgia. Prior to joining Shaw Industries in 1996, he had been a partner with Arthur Andersen LLP in Atlanta, Georgia. Ken presently is a member of The Conference Board Council of CFOs and serves on the advisory boards of the Factory Mutual Insurance Company and UGA's J. M. Tull School of Accounting as well as the Board of Trustees for the University of Georgia Foundation.

It is an honor to offer remarks on behalf of the University of Georgia Foundation, an organization that for 78 years has dedicated its efforts to supporting and enhancing the University's academic mission.

Our board is comprised of business, civic, academic, and philanthropic leaders who volunteer their time and resources in an effort to strengthen the University of Georgia's position as one of the nation's greatest institutions of higher education.

We are privileged to work closely with President Jere W. Morehead as he shapes a vision of UGA in which students learn in a world-class academic environment and graduate with the knowledge and abilities to be successful as alumni.

As Trustees of the University of Georgia Foundation, we share the President's vision and have increased our efforts to support the University's development staff by helping to identify potential sources of new private funding and by assisting in securing gifts. After two consecutive years of record fundraising, it's clear that there is tremendous excitement and momentum. Our Trustees remain ready to assist in this effort when called upon.

Equally important is our continued stewardship of donor funds that enables the University to realize the maximum benefit of each gift and to secure an enduring, bright future for the institution.

To our donors, words cannot express the depth of our gratitude. Your steadfast support, in both good times and bad, has made an immeasurable impact on the lives of our students, our faculty, and our graduates.



Ken Jackson
Chair
University of Georgia Foundation



Building a World-Class Learning Environment

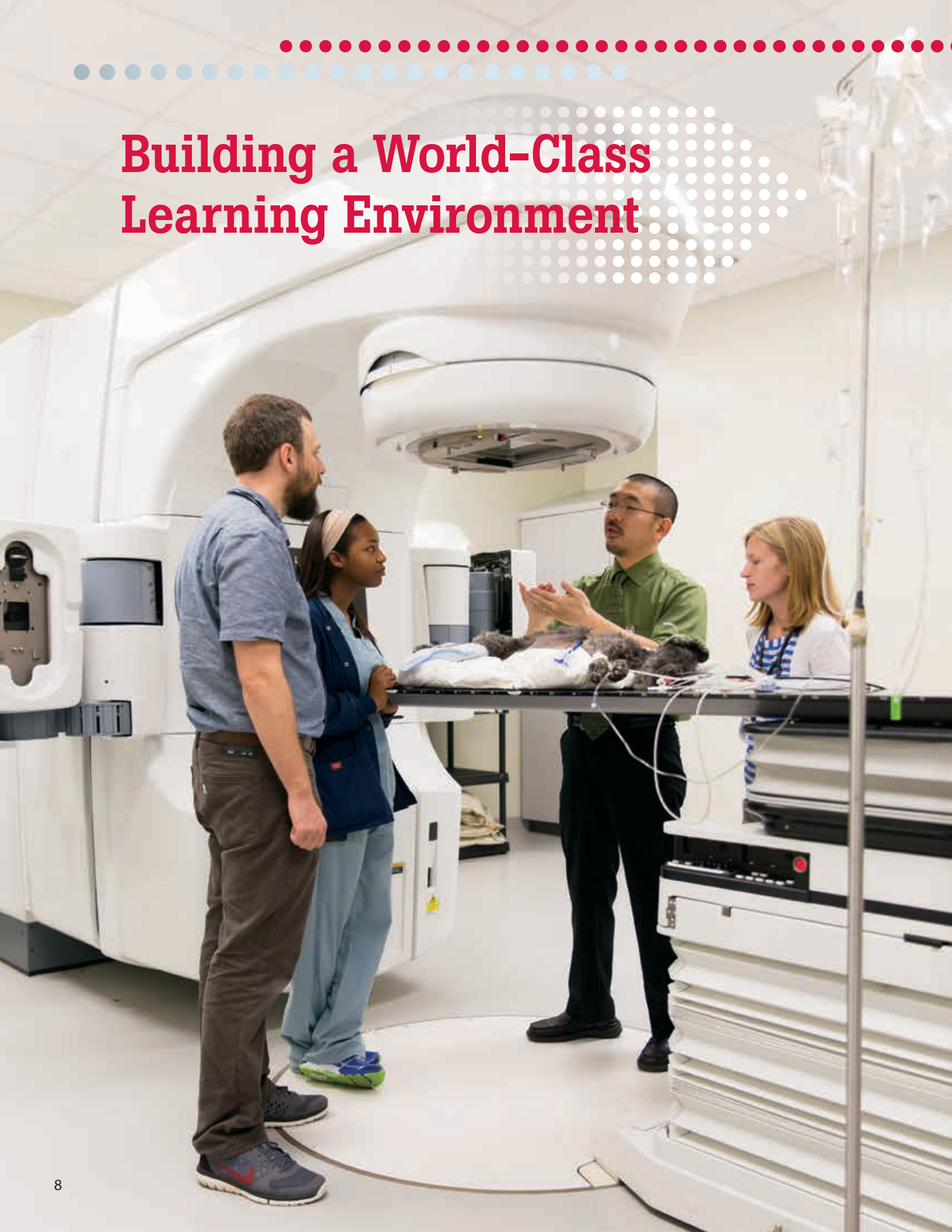

In Fiscal Year 2015, the University of Georgia continued to build on its world-class learning environment—enrolling the most academically qualified class of first-year students in the institution’s history, adding state-of-the-art facilities to support leading edge scholarship and research, and launching innovative academic programs to promote student learning at the highest levels. Today, UGA is one of the nation’s leading public research universities and remains firmly positioned on a strategic course to reach new heights of academic excellence.

FACILITIES FOR THE FUTURE

With an eye toward the future, UGA made progress on many key facilities. Groundbreaking ceremonies were held for the expansion and renovation of Baldwin Hall on historic North Campus, the Food Technology Center on the Griffin campus, and the Turfgrass Research and Education Facilities on the Athens, Griffin, and Tifton campuses. UGA’s newest dining facility, Bolton Dining Commons, opened during the fall 2014 semester, and in the spring 2015 semester the University’s new residential learning facility in Washington, DC, Delta Hall, accommodated its first students. The Veterinary Medical Center also opened in the spring, while

the UGA baseball team played its 2015 season in a beautifully renovated and improved Foley Field. Construction on Correll Hall, Phase I of the Terry College’s Business Learning Community, continued on schedule for a fall 2015 opening. The FY 2016 state budget included \$43 million for Phase II of the Terry project as well as \$17 million to build a new facility for UGA’s burgeoning Center for Molecular Medicine. The state funds allocated to these projects were matched by significant non-state funds. Work also progressed on the new Science Learning Center, which is scheduled to open in fall 2016, as

Business Learning Community: Correll Hall

PRIVATE SUPPORT
100 PERCENT



Funded entirely by \$35 million in private contributions, Correll Hall, the first of a three-phase build-out of the Terry College’s Business Learning Community, opened in fall 2015. Correll Hall—named in honor of Pete and Ada Lee Correll—houses classrooms for graduate programs; a business innovation lab; multiple project team rooms; and offices for the dean, for associate deans, and for the college’s development and alumni relations team. A dedication ceremony was held this September to celebrate the opening of Correll Hall and to break ground on Phase II, which includes Amos Hall, named in honor of Daniel P. Amos.

the need for training in STEM fields—science, technology, engineering, and math—continues to rise in Georgia and across the nation.

« Veterinary Medical Center



PRIVATE SUPPORT
31 PERCENT

The College of Veterinary Medicine’s new Veterinary Medical Center officially opened on March 25, 2015. The center—spanning roughly 300,000 square feet—is a shining example of the strong partnership that exists between the state, the University, and private supporters. The \$97 million project included \$65 million in state funds, \$30 million in private donations, and \$2 million from other sources. The Veterinary Medical Center will enable the college to better meet its students’ educational needs and patient-care demands. Expected to handle more than 25,000 large and small animal visits per year, the new hospital is more than double the size of the previous facility and is outfitted with top-of-the-line medical equipment to improve functionality and efficiency. First- and second-year students will remain on South Campus, while third- and fourth-year students have transitioned to the new Veterinary Medical Center.

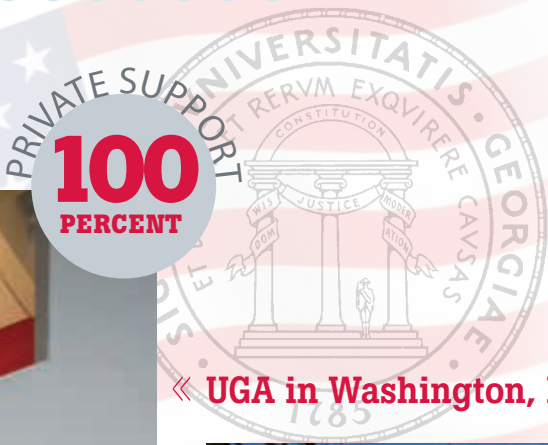

« UGA in Washington, DC



A three-story, historic 1931 office building was transformed into Delta Hall, which opened in January 2015 as a 32-student residential learning community in the heart of Capitol Hill. The new space—funded entirely by \$12 million in private donations—provides students with all the amenities they need to live and learn in Washington, DC, including full kitchens, study lounges, office space, and classrooms. The facility is named in recognition of a \$5 million grant from the Delta Air Lines Foundation. The grant established a lecture series and provided internships for UGA students. Delta Hall will house students who participate in UGA's many thriving academic and internship programs offered in the nation's capital.



« Science Learning Center

The University of Georgia broke ground on the 122,500-square-foot Science Learning Center in August 2014. The building's 33 instructional labs are designed specifically for interactive learning in core undergraduate science courses. The Center will feature two 280-seat lecture halls and two 72-seat SCALE-UP classrooms. SCALE-UP (Student-Centered Active Learning Environment for Undergraduate Programs) is a learning model that focuses heavily on group participation with the use of technology and innovative classroom design to facilitate student-to-student and student-to-professor interaction. The facility is scheduled to open in fall 2016.

PUSHING THE BOUNDARIES OF TEACHING AND LEARNING

The University of Georgia offers a world-class learning environment designed to promote the highest levels of student success. In 2015, UGA was among only seven universities nationwide with student recipients of these three major national undergraduate academic scholarships: the Goldwater, Truman, and Udall. Year after year, UGA students excel in competitions for the most selective academic scholarships, and this continuing success reflects not only the high caliber of the student body but also the outstanding strength of the faculty, who are deeply committed to student learning. UGA continues to take innovative and bold steps to enhance the learning environment for students.



As a participant in UGA's Center for Undergraduate Research Opportunities (CURO), Hiral Patel, a microbiology major, completed an original research project under the direction of Professor Lisa Donovan, department head of plant biology in the Franklin College of Arts and Sciences. Hiral presented her findings at the annual CURO Symposium, which highlights exceptional undergraduate research. Participation in the symposium increased by 50 percent in the past year to a record-setting 388 students.

EXPERIENTIAL LEARNING INITIATIVE

The faculty approved a new, transformational initiative that will require all incoming undergraduates to participate in a tailored experiential learning opportunity prior to graduation. Undergraduate research, study abroad, service-learning, internships, and other high-impact experiences will meet this requirement. Often defined as "learning by doing," experiential learning has been shown to play an important role in fostering engagement on campus, improving students' ability to analyze and

synthesize information, and helping students transition to graduate school or the workforce. When the initiative is implemented in fall 2016, UGA will become the largest public university to integrate experiential learning fully into the undergraduate curriculum. The new requirement builds upon UGA's strong history of leadership in providing these types of significant learning opportunities to students. The initiative will be led by Linda Bachman, UGA's new director of university experiential learning.

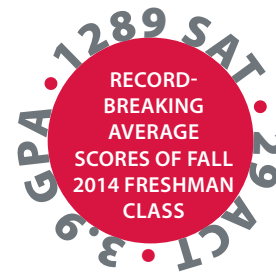

4-YEAR: **63%**

5-YEAR: **83%**

6-YEAR: **85%**

UGA'S GRADUATION RATES REACHED ALL-TIME HIGHS THIS YEAR

28

NATIONAL ACADEMIC SCHOLARSHIPS TO UGA STUDENTS

MEIGS PROFESSORSHIPS

The Josiah Meigs Distinguished Teaching Professorship is the University's highest recognition for teaching excellence. Four faculty members were awarded this prestigious professorship this year: Malcolm Adams, a professor and head of the mathematics department in the Franklin College of Arts and Sciences; Mark Harrison, a professor of food science and technology and graduate coordinator in the College of Agricultural and Environmental Sciences; Erica Hashimoto, the Allen Post Professor of Law in the School of Law; and Cynthia Ward, a professor of small animal internal medicine in the College of Veterinary Medicine.



Expanding the Research Enterprise



The state of Georgia, the nation, and the world benefit in countless ways from the research conducted at America's first state-charted university. UGA's innovative faculty produce research that advances human knowledge, improves lives and communities, fosters invention and discovery, and promotes economic development. In 2015, the University of Georgia took steps to expand the research enterprise to better meet the current and emerging needs of a dynamically evolving global society. A hiring initiative was launched last fall to recruit extraordinary research faculty. The University also hired three Georgia Research Alliance Eminent Scholars, highly accomplished scientists who propel science- and technology-based economic development. In addition, the University established Innovation Gateway, a new campus unit dedicated to efficiently moving new technologies to the marketplace.

INNOVATION GATEWAY

\$100M

IMPACT IN JOB CREATION

Top 5

AMONG U.S. UNIVERSITIES FOR
TOTAL LICENSES & OPTIONS
7TH CONSECUTIVE YEAR

525+

PRODUCTS IN
THE MARKETPLACE



UGA, in partnership with state and local officials, broke ground on the Food Technology Center located on the Griffin campus. This new facility will provide much-needed space and equipment for the University's internationally renowned Food Product Innovation and Commercialization Center—or FoodPIC. Since its establishment, FoodPIC's world-class faculty and professional affiliates have applied their expertise in food science and food technology to assist numerous companies in bringing food products to market.

Franklin West in the animal and dairy science department is leading a collaborative UGA-Emory-GRU team to investigate how adult-derived stem cells, which have the ability to regenerate damaged nervous system tissue, may help to treat millions of people who suffer from neural injury and degenerative diseases.

IMPROVING HUMAN HEALTH

A genome database team that Jessica Kissinger, professor of genetics and director of the UGA Institute of Bioinformatics, co-leads with University of Pennsylvania colleagues was awarded a new contract from the National Institutes of Allergy and Infectious Diseases worth \$4.3 million in 2014-2015. This five-year award is expected to total \$23.4 million. This inter-institutional team is responsible for developing genome database resources for microbial pathogens, including the parasites responsible for malaria, sleeping sickness, toxoplasmosis,

and many other important diseases.

UGA researchers, in collaboration with Anacor Pharmaceuticals, received a \$5.3 million grant from the Wellcome Trust to develop a new drug for the treatment of Chagas disease, which kills more people in Latin America than any other infectious disease—including malaria, tuberculosis, and HIV. Rick Tarleton, UGA Athletic Association Distinguished Research Professor of Biological Sciences, and his team of researchers will be leading the project to combat this deadly disease.

The database Jessica Kissinger's team helped develop has become a resource for colleagues to use their data more effectively. Each month, EuPathDB receives over 6.5 million hits from 13,000 unique visitors in more than 100 countries. The overall project employs 28 people on four continents.



Newest GRA Eminent Scholars

Robert Haltiwanger, one of the nation's leading glycobiology researchers, joined the University of Georgia faculty as the GRA Eminent Scholar in Biomedical Glycoscience. He will conduct his research, which has the long-range goal of improving our understanding of some of the most complicated human diseases, at UGA's renowned Complex Carbohydrate Research Center (CCRC).



Ted Ross joined UGA as the GRA Eminent Scholar in Infectious Diseases. He is establishing a new Center for Vaccines and Immunology at UGA that will enhance the University's growing infectious disease research program while also strengthening UGA's ties to vaccine researchers at other institutions as well as Georgia's economically important life sciences industry. His major thrust, funded by the pharmaceutical giant Sanofi Pasteur, is to develop a universal flu vaccine.



Arthur Edison joined the UGA faculty as the GRA Eminent Scholar in NMR Spectroscopy. He is a leading expert on nuclear magnetic resonance spectroscopy and metabolomics, and his research focuses on investigating the role of small molecules in cellular communication and in developing rapid and highly sensitive NMR techniques. This work has broad implications for various human diseases. He also is serving as director of the NMR facility housed at the CCRC.

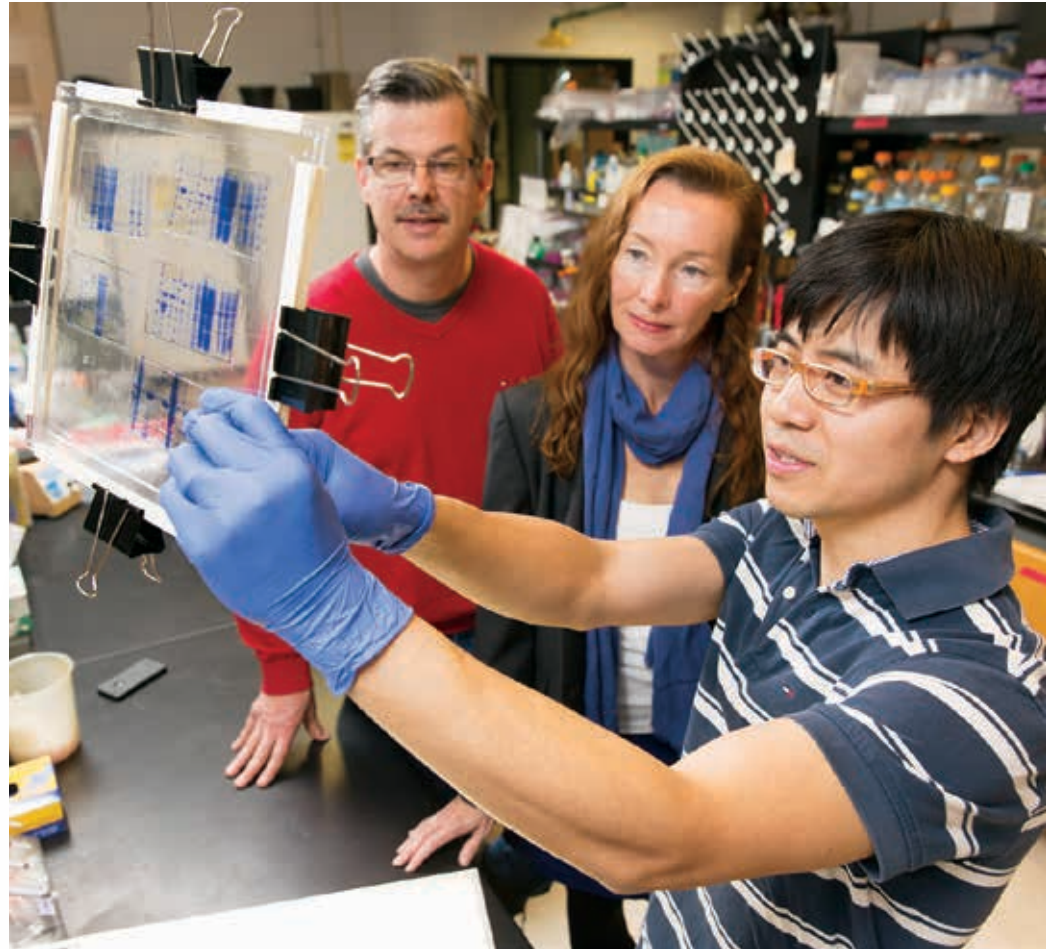

UGA researchers Michael and Rebecca Terns are pioneers in the important emerging field of bacterial biology. They have identified key factors in how bacteria respond to and survive virus infection. Biomedical applications of their work illustrate the importance of fundamental research: by studying a basic biological pathway, namely virus defense in bacteria, they and others have identified unanticipated new approaches to curing genetic diseases in humans.

The University of Georgia and Emory University are strengthening their collaborations to elevate the position of the Atlanta-Athens corridor as a national hub for infectious disease research. The two institutions are currently working together on projects totaling more than \$45 million, including a Center of Excellence for Influenza Research and Surveillance and a malaria research consortium.

The Governor and the General Assembly approved \$17 million to build a new facility for the University's

burgeoning Center for Molecular Medicine (CMM). These funds were matched by \$8 million in non-state funds. The mission of the CMM is to help move basic, fundamental biomedical research being done at UGA and elsewhere closer to the clinic.

The researchers in this facility will build on the expertise of the Complex Carbohydrate Research Center and emphasize mechanisms of human diseases, animal models of human diseases, and regenerative medicine, with the ultimate goal of developing new diagnostics, therapeutics, and cures.

TRANSFORMING AGRICULTURE

From creating systems that promote efficient water use for farmers to conducting genetic sequencing to enhance commercially relevant crops such as the common bean and peanut, the University of Georgia is fulfilling its land-grant mission with technologies and innovations that are transforming agriculture.

WATER

Researchers in the College of Agricultural and Environmental Sciences have teamed up with IBM to help farmers in Georgia's Lower Flint River Basin enhance water efficiency by up to 20 percent. The collaboration will aid farmers in making the best decisions regarding irrigation scheduling in order to conserve water, improve crop yields, and mitigate the impact of future droughts. UGA faculty have been working for a number of years to develop tools, techniques, and technologies in the 27-county area that defines the Lower Flint River Basin.

GENETIC SEQUENCING

As the 10th most widely grown crop in the world, beans are a primary protein source for millions around the globe. However, little was known about the common bean before UGA researchers helped to sequence and analyze its genome. Unlocking the genetic makeup of the common bean is helping feed the world's growing population through improved crop production. Produced by UGA faculty, the genome sequences from the common bean are now being used in a recently funded international effort with collaborators from Colombia, Italy, and Germany to understand the genetic basis of plant adaptation. This research will be used to produce plants that are more resilient to changes in the environment.

UGA geneticists also have been instrumental in sequencing the peanut genome, which will aid in the breeding of more productive and more resilient peanut varieties. The oil- and protein-rich legume is a valuable sustenance



95%

PEANUT ACREAGE IN GEORGIA CONTAINS UGA-DEVELOPED DISEASE-RESISTANT CULTIVARS

crop in developing countries. The peanut also is crucial to Georgia. The latest state farmgate value for peanuts is more than \$507 million, and UGA supports this industry heavily. Approximately 95 percent of the peanuts grown in the state are harvested from UGA-improved varieties.

Breeding cotton varieties with resistance to root-knot nematodes and better cotton fiber quality is at the forefront of Crop and Soil Sciences Professor Peng Chee's research. The latest estimate shows nematode damage costs Georgia cotton farmers \$182 million in lost product annually. Chee's lab has developed DNA markers for the resistance genes that allow breeders to make selections in the breeding process. His Molecular Cotton Breeding Laboratory focuses on genes that influence cotton fiber quality. The latest cotton farmgate value for Georgia farmers is \$1.2 billion.

UGA graduate student Danielle Rosensteel collects blueberries from a test plot at the UGA Blueberry Research and Demonstration Farm in Alma. With the agricultural industry and the University working hand-in-hand, Georgia now leads the nation in blueberry production. The collection of UGA-developed cultivars is one of the factors contributing to the success of blueberries in Georgia. UGA blueberry breeder Scott NeSmith is credited with developing 15 new blueberry varieties over the last decade, each with attributes that make them attractive to Georgia growers.



SAFEGUARDING OUR RESOURCES

On water and over land, the University of Georgia is safeguarding the world's resources through research aimed at finding solutions to some of the most pressing global issues. Whether conducting data surveys in the Gulf of Mexico, determining how much plastic waste is going into the ocean, or pinpointing reasons monarch butterflies are in decline, UGA scientists work diligently in the field and in the laboratory to change the world for the better.

DEFENDING THE GULF

Five years after the BP/Deepwater Horizon oil spill in the Gulf of Mexico, Samantha Joye, UGA Athletic Association Professor in Arts and Sciences and professor of marine sciences, continues to lead in the advancing efforts to understand the impact of the oil on the ecosystem and the recovery of the Gulf. As a result, the large Ecosystem Impacts of Oil and Gas Inputs to the Gulf, or ECOGIG project, which was recently renewed with a three-year grant of \$18.8 million funded by the Gulf of Mexico

Research Initiative, is now hosted by UGA under Joye's leadership. This critical project involves 29 investigators from 14 institutions.

SPOTLIGHTING PLASTIC WASTE

Trying to determine how much mismanaged plastic waste is making its way from land to ocean has been a decades-long guessing game—until now. The University of Georgia's Jenna Jambeck and her colleagues in the National Center for Ecological Analysis and Synthesis finally have put a number on the global problem.

A study, led by Jambeck, an associate professor of environmental engineering, found that an estimated 8 million metric tons of plastic entered the ocean in 2010 from people living within 30 miles of the coastline. That year, 275 million metric tons of plastic waste were generated in 192 coastal countries. Jambeck's research creates a framework to analyze solid waste streams in countries around the world that can be used to generate possible solutions to plastic pollution in marine environments.



« Samantha Joye, the Athletic Association Professor in Arts and Sciences and professor of marine sciences, was named the University's 2015 recipient of the SEC Faculty Achievement Award, which recognizes professors with outstanding records in teaching and scholarship. Joye has been studying natural seepage of oil and gas in the Gulf of Mexico for more than 15 years, and her research team continues to assess the impacts of the BP/Deepwater Horizon spill on blue water ecosystems. Joye's research has been widely published in leading scientific journals, and she is regularly called upon by national and international scientific and policy agencies for expert commentary.



The 192 countries with a coast bordering the Atlantic, Pacific, and Indian oceans and the Mediterranean and Black seas produced a total of 2.5 billion metric tons of solid waste. Of that, 275 million metric tons were plastic, and an estimated 8 million metric tons of mismanaged plastic waste entered the ocean in 2010.

UNDERSTANDING THE DECLINE OF THE MONARCH BUTTERFLY

Monarch butterflies are some of the most recognizable butterflies in the world. A team of researchers, including Sonia Altizer, UGA Athletic Association Professor in Ecology and associate dean of the Odum School of Ecology, recently published a study that reveals unexpected answers to the origins of monarchs and the genetic basis of their best-known traits. The scientists analyzed the genomes of nearly 100 monarchs from around the world to explore questions about the monarch's evolutionary history and characteristic traits—where it originated, what genes determine its migratory behavior, and what causes its bright orange warning coloration.

Sonia Altizer's expertise is in monarch butterfly migration. Her new book, *Monarchs in a Changing World: Biology and Conservation of an Iconic Insect*, synthesizes the latest scientific research about monarchs and the threats and challenges faced by one of the world's most beautiful butterflies.



Promoting Prosperity



The University of Georgia continues to fulfill its land-grant mission to promote prosperity across Georgia and beyond by training the state's leaders, helping to solve pressing challenges, and promoting economic development. During the past year, UGA students, faculty, and staff joined together to improve communities and individual lives through a far-reaching nexus of outstanding public service and outreach programs and activities.

18,409
STUDENTS ENGAGED IN
COMMUNITY SERVICE ACTIVITIES

327,633
SERVICE HOURS
LOGGED BY STUDENTS

\$1M+
RAISED BY UGA STUDENTS
FOR PHILANTHROPY

IN 2014-15

STRENGTHENING COMMUNITIES

The University of Georgia and the Clarke County School District launched Experience UGA in 2013, a partnership that aims to bring every Clarke County student to UGA's campus 14 times before high school graduation. Through a variety of field trips, these students, who live in the home county of the state's flagship university, are provided the opportunity to experience learning on a college campus, explore different college options, and interact with UGA students, faculty, and staff. In 2015, UGA hosted more than 9,000 students, and groups of Clarke County students were on campus more than 100 days during the year. As part of the program, a group of 4th graders visited the College of Engineering and used handmade catapults to learn about physics, and a group of 9th graders explored 25 research facilities on campus to learn more about science careers.

Encouraging students to give back to communities is an integral part of learning outside of the classroom at the University of Georgia. The mission of the IMPACT program is to engage UGA students in weeklong, substance-free, experiential service-learning projects during spring break. In spring 2015, 364 students visited 20 cities as part of this program and performed a total of 14,560 hours of community service—the equivalent of 660 full days. The projects covered a wide range of topics, including urban environmental awareness, children's advocacy, homelessness, and poverty.

University of Georgia students received last-minute instructions before they raise a roof on a Habitat for Humanity house during an IMPACT spring break service trip to Asheboro, NC. Nearly 4,000 students have participated in the IMPACT program since its inception at UGA in 1994. Because of increasing popularity, the number of service trips has more than tripled, with a total of 25 trips offered during the 2014-2015 academic year.



ugaMiracle is one of the largest student-run philanthropies in the Southeast. The organization unites the University community through a yearlong fundraising campaign to support Children's Healthcare of Atlanta. The Dance Marathon is a 24-hour celebration of ugaMiracle's yearlong efforts, in which students give up an entire day in a symbolic gesture for children combating illness. This year, the organization raised a record-setting \$683,251 for the hospital.



In March 2015, Georgia Sea Grant partnered with UGA's Carl Vinson Institute of Government to create the new Georgia Sea Grant Legal Program in which students at the UGA School of Law work with legal and policy experts to address environmental questions facing policymakers in coastal Georgia communities.



^
An SBDC success story, Brad and Ken Hardy launched their own brand of Georgia Fried Peanuts and won a Flavor of Georgia Award in 2014. Now looking at international sales, they hope to add three or four new employees by year's end.

CREATING JOBS

With 17 offices around the state of Georgia, UGA's Small Business Development Center provides a wide range of services to small business owners, potential entrepreneurs, and economic development organizations. In 2015 alone, the SBDC helped to launch more than 300 small businesses and create over 2,000 new jobs. Cousins Brad Hardy and Ken Hardy opened a state-of-the-art peanut roasting facility in Hawkinsville after seeking advice from the Macon office of the SBDC. With its new plant open, Hardy Farms Roasting can produce up to 2,000 pounds of oil-roasted peanuts in an hour.

Terry Wiggins, owner of Columbus-based Wiggins Insurance, was to the point of having to downsize or grow his expanding insurance business. Wiggins enrolled in the SBDC's GrowSmart course, where he was introduced to the tools he needed to improve his company's financial well-being. After applying the new information supplied by the SBDC, he hired additional employees, and sales increased more than 150 percent.

Communities are assisted in redeveloping their downtowns to attract more businesses and more customers by UGA's Carl Vinson Institute of Government.

When a fire gutted four downtown businesses in Clarkesville last year, faculty from the Institute met with state and local leaders to organize a

recovery effort. The city partnered with the Institute and the Georgia Municipal Association to develop a step-by-step revitalization strategy through the Renaissance Strategic Visioning and Planning process, which incorporated feedback from more than 800 local residents and community leaders.

The Renaissance Strategic Visioning and Planning program includes the summer Renaissance Fellowships and the Downtown Renaissance Planning and Design practicum done in partnership with the College of Environment and Design. Since the Georgia Downtown Renaissance Partnership began in 2013, 30 Georgia cities have received assistance and 32 students have been involved in the process.

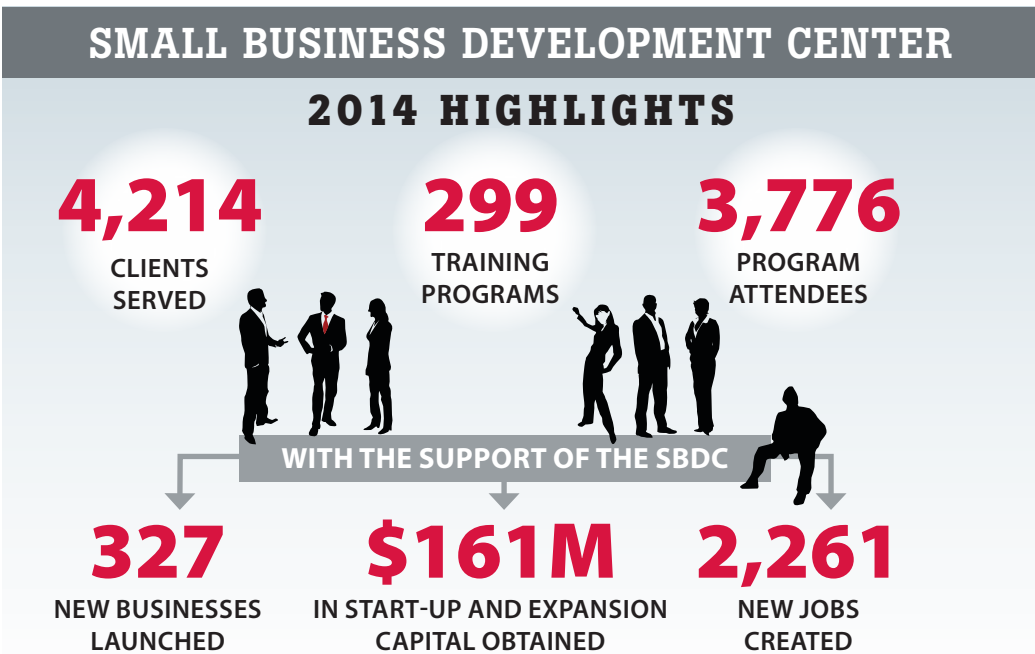
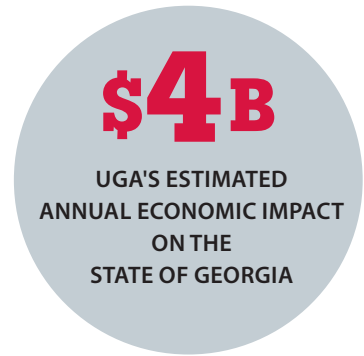

DEVELOPING LEADERS

State leaders depend heavily on the University of Georgia for training, technical assistance, and applied research. This year, UGA's Carl Vinson Institute of Government coordinated the 29th Biennial Institute for Georgia Legislators. This program, now a national model for legislative training, supports new and veteran lawmakers as they plan for a better Georgia. Last December, more than 200 members of the Georgia House and Senate gathered in Athens to discuss the most pressing issues facing the state, including transportation, health care, world commerce, and other areas of major significance to Georgians. The three-day event culminated with an address by Governor Nathan

CARL VINSON INSTITUTE OF GOVERNMENT

CRITICAL TRAINING OF STATE LEADERS, LOCAL OFFICIALS, AND PUBLIC EMPLOYEES

FY15

600+
COURSES

20,000+
REGISTRATIONS

Deal, who outlined his priorities for the coming year.

UGA's College of Public Health and J.W. Fanning Institute for Leadership Development unveiled a joint initiative last fall designed to engage community leaders in creating and sustaining a culture of health in their communities. The 2015 Public Health Leadership Academy provided training for community

teams, comprised of non-profit, public, and business leaders; professionals from health, social work, psychology, ministry, and education; and other community-oriented entities with a stake in public health. The year-long program offered an array of experiential learning activities designed to equip participants with the skills and knowledge needed to promote healthy living effectively.

Every year, UGA's Center for Leadership and Service hosts the LeaderShape Institute, a campus-wide leadership development initiative bringing together faculty, staff, students, and alumni to teach students to lead with integrity. Founded at UGA in 1996, nearly 1,000 students have completed this transformative training program. In 2015, 57 students participated in LeaderShape, each of whom developed an action plan for creating positive change on campus and beyond. The plans from this past year's class address important issues such as obesity, sustainability, and disability awareness.



Securing UGA's
Long-Term Success

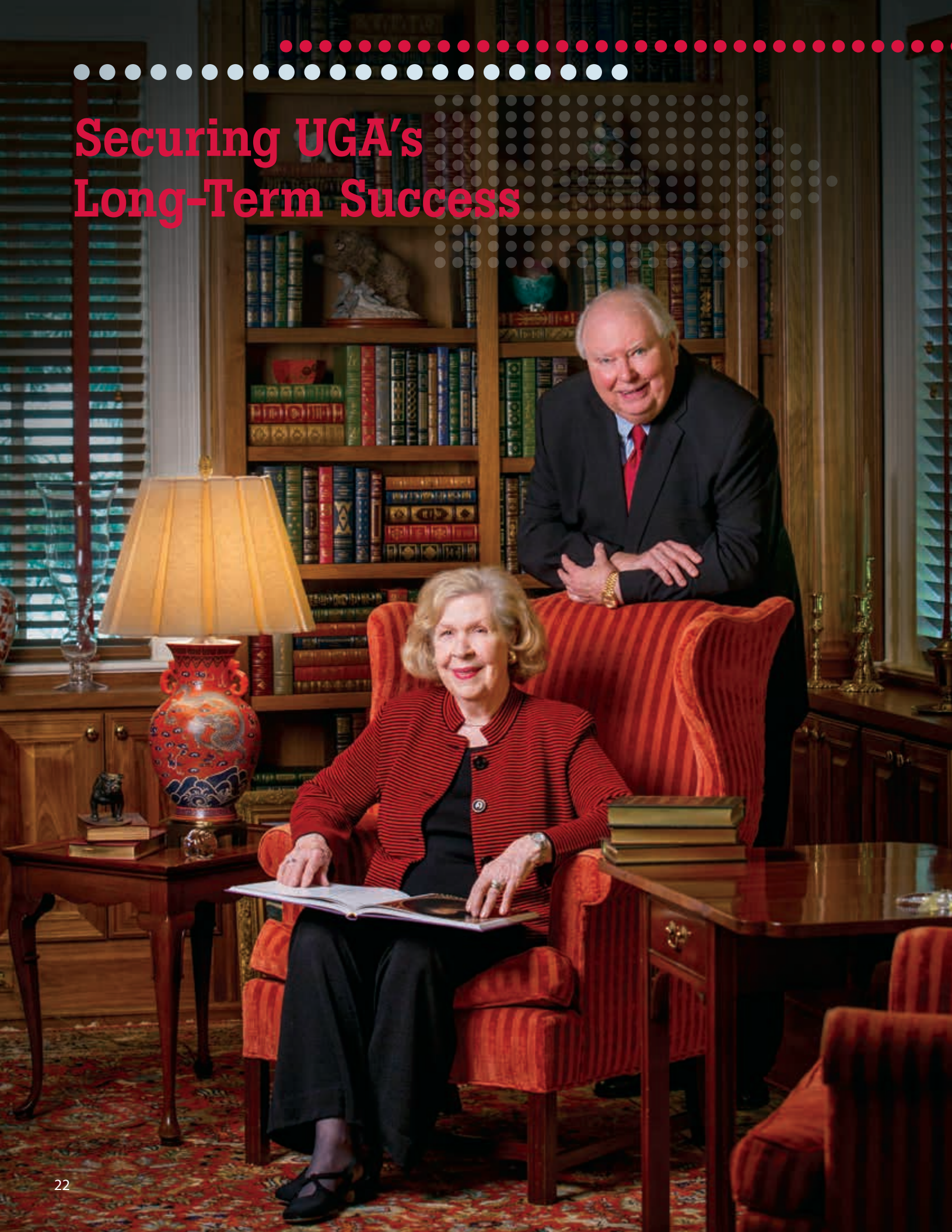

“I’ve been associated with UGA since I was 5 years old: my father worked at UGA, I attended UGA, I met my wife there, and three of my children attended. I believe the University of Georgia is an important resource for the state of Georgia. It needs and deserves the support of everyone.”

—John McMullan

« **John and Marilyn McMullan**, who met while attending the University of Georgia, are deeply committed to higher education, and over the past 45 years they have made UGA the beneficiary of their philanthropy. John graduated from UGA in 1959 and 1960 with bachelor’s and master’s degrees in business. The couple has established a number of scholarships at UGA, including a study abroad scholarship, the McMullan Academic Support Fund, the Mr. and Mrs. John F. McMullan Football Scholarship, and the McMullan Family Women’s Tennis Scholarship.

Just recently they have made plans to leave a transformative multi-million dollar bequest that will impact several areas across campus including the Georgia Museum of Art, the Terry College of Business, the Special Collections Libraries, the Creative Writing Program in the Franklin College of Arts of Sciences, and the Honors Program.

The long-term success of the Georgia will be determined large part by the institution’s ability to increase private support. In Fiscal Year 2015, the University’s loyal and generous alumni and friends again responded to this demand in a historic way. A record number of contributors—63,784 at final count—donated nearly \$144.2 million in new gifts and commitments for the 2015 fiscal year, a 14 percent increase over last year’s record total of \$126.4 million. The University community is more unified today than ever before in its pursuit of excellence.

251
ENDOWED CHAIRS AND
PROFESSORSHIPS
10
ADDED IN FY15

SUPPORTING TOP-FLIGHT FACULTY

The rising academic stature of the University of Georgia is directly correlated with the growing strength of the institution’s faculty. Simply put: exceptional faculty make an exceptional university. Recruiting and retaining outstanding faculty remains one of UGA’s top priorities, and nothing is more important in this endeavor than increasing the number of endowed chairs and professorships. An endowed chair or professorship is the highest honor UGA bestows on faculty members—designated only for the most gifted teachers and the most productive researchers. In addition, endowed chairs and professorships provide needed financial support to advance the critical research and scholarship of the faculty members who hold these distinguished positions. In 2015, the University added 10 endowed chairs and professorships, bringing the total to 251.



« **Senior Vice President for Academic Affairs and Provost Pamela Whitten** has launched several initiatives to enhance the service and support faculty members receive. She spearheaded a campus-wide effort to streamline and enhance the way that grants for research and other sponsored projects are managed, with the ultimate goal of boosting faculty productivity. Provost Whitten also appointed the first associate vice president for faculty affairs to elevate the recruitment, retention, and advancement of faculty, and she helped launch a women’s leadership initiative on campus.

“Our faculty members are the core of the University of Georgia; they educate our students, conduct groundbreaking research and scholarship, and engage in outreach to our state and world. An investment in our faculty is an investment in the future of this institution.” — Pamela Whitten

SUPPORTING OUTSTANDING STUDENTS

The University of Georgia remains firm in its commitment to put students first. The institution's remarkable first-year retention rate is one positive result of this commitment. UGA can expect 94 percent of this year's incoming freshman class to return next fall for their sophomore year. Another result is the University's climbing six-year graduation rate, which reached a record high in 2015 at roughly 85 percent. In contrast, the average six-year graduation rate for four-year institutions across the nation fails to touch 60 percent. For these reasons, the demand for a UGA degree continues to rise among the state's and nation's most academically talented students; these students are attracted to the University's world-class learning environment. In order to continue this trend, the University must increase support for merit- and need-based student scholarships. This goal is becoming increasingly important as UGA strives to recruit the best and brightest to the state's flagship institution and to keep the cost of attending affordable for students and their families. Toward this end, the Bulldog family contributed more \$11 million in 2015 to support scholarships for outstanding UGA students.



Jere W. Morehead became the 22nd President of the University of Georgia on July 1, 2013. On the same date, John Spalding began a two-year term as Chairman of the University of Georgia Foundation Board of Trustees. Together, they have worked diligently to increase private support to secure UGA's long-term success. Raising funds to recruit and retain outstanding students and faculty and to build a world-class learning environment has been a top priority under their leadership. Today, fundraising at UGA is at an all-time high, and the institution's endowment is situated in a position of great strength.



RAISED
\$11M
 FOR STUDENT
 SCHOLARSHIPS
 IN FY15

GROWING THE ENDOWMENT

In 2015, UGA continued to build its endowment to support student scholarships, faculty research, and other academic initiatives. State and federal funding for public higher education fluctuates over time, making endowed funds a critical factor in the long-term health of the institution. By increasing this important financial resource, UGA protects itself from changing external dynamics and gives the University more latitude to remain focused on institutional priorities during periods of uncertainty.

Much work remains as the University moves ahead with its comprehensive campaign to raise more than \$1 billion in private support. However, the growth of the endowment along with recent fundraising success elicit great confidence as the University aggressively pursues that goal. The continued strong commitment of the entire University of Georgia family will be instrumental in the success of the campaign.

GROWTH OF THE ENDOWMENT

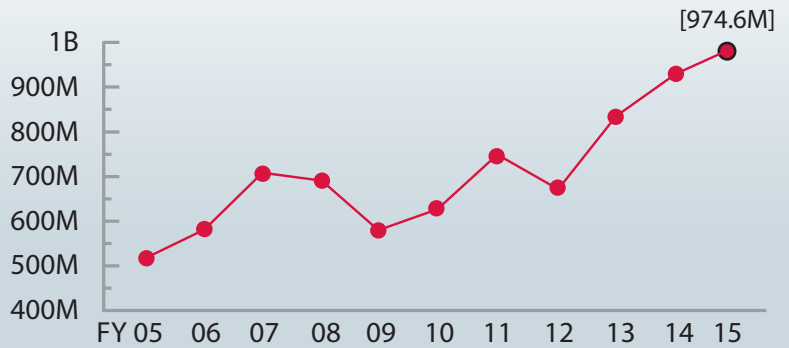

GROWTH OF ANNUAL GIVING



SOURCES OF CURRENT FUNDS REVENUE

Sources	Revenue	Percent
From the State of Georgia		
for Resident Instruction	\$323,484,500.00	21.6%
for Forestry Research	2,651,747.00	0.2%
for Forestry Cooperative Extension	502,941.00	*
for Skidaway Institute of Oceanography	1,240,167.00	0.1%
for Agricultural Experiment Station	36,858,936.00	2.5%
for Cooperative Extension Service	30,465,088.00	2.0%
for Marine Extension Service	1,214,511.00	0.1%
for Marine Institute	728,632.00	*
for Veterinary Medical Experiment Station	1,868,724.00	0.1%
for Veterinary Medical Teaching Hospital	393,117.00	*
for Veterinary Medicine Agriculture Research	749,319.00	0.1%
Total State of Georgia	\$400,157,682.00	26.7%
From Federal Appropriations		
for Agricultural Experiment Station	\$6,821,032.30	0.4%
for Cooperative Extension Service	8,606,860.87	0.6%
Total Federal Appropriations	\$15,427,893.17	1.0%
From Student Tuition and Fees		
for Resident Instruction	\$460,855,471.08	30.8%
for Student Activities	6,081,961.42	0.4%
Total Student Tuition and Fees	\$466,937,432.50	31.2%
From Sales, Services, and Miscellaneous Sources		
of Teaching and Service Departments	\$116,966,851.44	7.8%
of Forestry Research	763,778.84	0.1%
of Forestry Cooperative Extension	103,279.08	*
of Skidaway Institute of Oceanography	1,127,044.20	0.1%
of Agricultural Experiment Station	9,593,997.98	0.6%
of Cooperative Extension Service	11,964,154.75	0.8%
of Marine Extension Service	453,332.00	*
of Marine Institute	42,825.20	*
of Veterinary Medical Teaching Hospital	14,373,493.01	1.0%
of Athens and Tifton Veterinary Laboratories	5,550,338.75	0.4%
of Student Activities	2,662,008.78	0.2%
Total Sales, Services, and Miscellaneous Sources	\$163,601,104.03	11.0%
From Gifts, Grants, and Research Contracts		
(State, Federal, and Private)**	\$268,479,201.01	17.9%
From Auxiliary Enterprises	\$180,329,979.50	12.0%
From Endowment	\$2,928,330.90	0.2%
TOTAL	\$1,497,861,623.11	100.0%

*Less than 0.1%

**Includes Student Aid

This schedule excludes amounts for Plant Funds

Source: Office of the Vice President for Finance and Administration



CURRENT FUNDS EXPENDITURES BY BUDGETARY FUNCTION

Budgetary Function	Expenditures	Percent
Instruction	\$281,082,642.37	19.0%
Research		
Resident Instruction	\$251,857,416.47	17.0%
Gwinnett Campus	105,172.66	*
Griffin Campus	207,331.02	*
GRU/UGA Medical Partnership	519,771.65	*
Forestry Research	11,688,159.74	0.8%
Skidaway Institute of Oceanography	3,813,212.02	0.3%
Agricultural Experiment Station	72,883,620.91	4.9%
Marine Extension Service	601,204.53	*
Marine Institute	1,080,343.58	0.1%
Veterinary Medical Experiment Station	1,868,724.00	0.1%
Athens and Tifton Veterinary Laboratories	336,255.66	*
Veterinary Medicine Agriculture Research	749,319.00	0.1%
Subtotal	\$345,710,531.24	23.3%
Public Service		
Resident Instruction	\$99,525,160.07	6.7%
Gwinnett Campus	330,529.49	*
Griffin Campus	56,077.10	*
Forestry Cooperative Extension	766,492.37	0.1%
Skidaway Institute of Oceanography	13,360.09	*
Cooperative Extension Service	61,331,578.12	4.1%
Marine Extension Service	1,611,041.11	0.1%
Athens and Tifton Veterinary Laboratories	5,597,314.92	0.4%
Subtotal	\$169,231,553.27	11.4%
Academic Support		
Resident Instruction	\$83,597,822.04	5.7%
Gwinnett Campus	56,604.99	*
Griffin Campus	190,759.63	*
Skidaway Institute of Oceanography	142,632.38	*
Agricultural Experiment Station	285,269.32	*
Veterinary Medical Teaching Hospital	15,934,522.30	1.1%
Subtotal	\$100,207,610.66	6.8%
Student Services		
Resident Instruction	\$33,510,456.36	2.4%
Gwinnett Campus	186,616.81	*
Griffin Campus	52,945.30	*
Student Activities	10,063,901.16	0.7%
Subtotal	\$43,813,919.63	3.1%
Institutional Support		
Resident Instruction	\$81,144,318.83	5.5%
Skidaway Institute of Oceanography	173,713.03	*
Subtotal	\$81,318,031.86	5.5%
Physical Plant		
Resident Instruction	\$128,018,567.96	8.6%
Gwinnett Campus	156,277.86	*
Griffin Campus	236,542.79	*
GRU/UGA Medical Partnership	390,598.36	*
Forestry Research	836,859.21	0.1%
Skidaway Institute of Oceanography	719,268.12	*
Agricultural Experiment Station	5,441,353.81	0.4%
Cooperative Extension Service	2,384,387.68	0.2%
Marine Extension Service	130,801.81	*
Marine Institute	74,103.10	*
Athens and Tifton Veterinary Laboratories	5,750.00	*
Subtotal	\$138,394,510.70	9.3%
Scholarships and Fellowships		
Resident Instruction	\$152,473,563.32	10.3%
Forestry Research	15,023.00	*
Agricultural Experiment Station	173,821.47	*
Cooperative Extension Service	3,950.00	*
Marine Extension Service	1,000.00	*
Subtotal	\$152,667,357.79	10.3%
Auxiliary Enterprises	\$166,749,016.44	11.3%
TOTAL	\$1,479,175,173.96	100.0%



*Less than 0.1%
 **Includes Student Aid
 This schedule excludes amounts for Plant Funds
 Source: Office of the Vice President for Finance and Administration

Cumulative Giving Societies

THE CRYSTAL ARCH SOCIETY

The Crystal Arch Society, recognizing gifts of \$10 million and above, is named for the University of Georgia's most recognizable symbol and the main entrance to campus, the Arch. Erected in the 1850s, the Arch is UGA's most revered landmark, patterned after the Great Seal of the State of Georgia.

Anonymous (1)
Callaway Foundation, Inc.
The Coca-Cola Company & The Coca-Cola Foundation
The Bill and Melinda Gates Foundation
Georgia Power Company and Foundation
The Goizueta Foundation
W. K. Kellogg Foundation
Kimberly-Clark Corporation
Mr. C. L. Morehead Jr.
Doris Adams Ramsey and *Bernard B. Ramsey
*C. Herman Terry and Mary Virginia Terry
*Mr. Charles H. Wheatley
Jane S. Willson and *W. Harry Willson
Robert W. Woodruff Foundation

THE ABRAHAM BALDWIN SOCIETY

The Abraham Baldwin Society, recognizing gifts of \$5 million and above, is named for the legendary Georgia statesman, educator, and founder of the University of Georgia. Abraham Baldwin wrote UGA's charter, the first ever written and adopted for a state-supported public university.

Anonymous (1)
American Cancer Society
Mr. Daniel Paul Amos
Mr. and Mrs. Craig Barrow III
*Mrs. Carolyn W. Bryan
Phillip and Betty Casey
Mr. and Mrs. Alston D. Correll Jr.
Jim Cox Jr. Foundation
Georgia Crown Distributing Company
IBM Corporation
Mr. and Mrs. Michael A. Kahn
Donald M. Leebern Jr.
Carlos and Marguerite Mason Trust
Gordon E. and Betty I. Moore Foundation
Mr. and Mrs. C. V. Nalley III
Dr. Robert T. Osborne Estate
Richard B. Russell Foundation, Inc.
*Honorable and Mrs. Carl E. Sanders
*Mr. Sidney Samuel Thomas

THE 1785 SOCIETY

The 1785 Society, recognizing cumulative gifts of \$1 million and above, is named for the year that the University of Georgia was chartered by the Georgia General Assembly, and pays homage to UGA's impressive history and tradition of achievement as the first state-chartered university in the nation.

Anonymous (11)
*Mr. and Mrs. W. R. Acree
*Dr. Omer Clyde Aderhold and *Mrs. Bess Parr Aderhold
*Ambassador and *Mrs. Philip H. Alston Jr.
American Chemical Society
American Heart Association
*Mr. and *Mrs. John B. Amos
Dr. and Mrs. James W. Andrews Jr.
The Annenberg Foundation
AT&T
Bayer CropScience, LP
Mr. and Mrs. Fred D. Bentley Sr.
*Mrs. Martha E. Bonbright
James G. Boswell Foundation Trust
Bradley-Turner Foundation
James E. Butler Jr.
John Huland Carmical Foundation, Inc.
Carnegie Corporation of New York

Mr. and *Mrs. Don E. Carter
*Mr. and *Mrs. W.C. Carter
Tim and Leah Chapman
Cherry Creek Properties, Inc.
Susan and Millard Choate
*Natalie Cohen
Rachel Cosby Conway
Mr. and Mrs. James Perry Cotton Jr.
Covenant Foundation, Inc.
Martha Randolph Daura and *Thomas W. Mapp
Mr. and Mrs. Jay M. Davis
Mr. P. Jack Davis and Mrs. Joy F. Davis
The Delta Air Lines Foundation
Mr. Darren W. DeVore and Mrs. Pamela A. DeVore
*Mr. Lamar Dodd and Mrs. Annie Laurie Dodd
Mr. Cam D. Dorsey Jr. Estate
*Mr. Roy Adams Dorsey
Dow AgroSciences, LLC
E. I. DuPont
Ms. Cordelia A. Ellis Estate
Ernst & Young Foundation
*H. Leon Farmer Jr. and Victoria Pruitt Farmer
Leon Farmer III and Rebecca McClure Farmer
Mr. and Mrs. Hill A. Feinberg
Dr. William P. Flatt and *Mrs. June Nesbitt Flatt
Foley Family Foundation, Inc.
George and Celia Fontaine
Jack and Nancy Fontaine
Ford Foundation
John and Mary Franklin Foundation
*J. B. Fuqua and *Dorothy C. Fuqua
Georgia Bar Foundation
Mr. S. Taylor Glover and Mrs. Shearon Wiggins Glover
Gold Kist Foundation, Inc.
*Mrs. Jo Ann T. Goodman
Amanda and Greg Gregory
*Mr. Louis Turner Griffith Jr.
Mrs. M. Smith Griffith
Dr. Bruce L. Haines Estate
James J. and Angelia M. Harris Foundation
*Dr. and Mrs. J. Harold Harrison
Mr. O. Mason Hawkins
Healthcare Georgia Foundation
Mr. and Mrs. Kenneth M. Henson
Dr. and Mrs. Matthew Heric
*Mr. Robert Johnson Hill
Hill's Pet Nutrition, Inc.
Dorothy Smith Hines
*Miss Marguerite Thomas Hodgson
Ms. Jane Hook Holmes
William K. Holmes
Mr. and Mrs. Larry B. Hooks
*Dean J. Alton Hosch
Howard Hughes Medical Institute
Charles H. Jenkins Sr. Estate
The Michael A. Kahn Foundation
W. M. Keck Foundation
Mr. and Mrs. Stiles A. Kellett Jr.
James C. Kennedy
Edna K. Kicklighter Trust
*Reginald C. and *Katherine Reynolds Kicklighter
Mr. and Mrs. Bruce W. Kirbo
John S. & James L. Knight Foundation
The Knox Foundation
Wyck A. Knox Jr. and Shell H. Knox
KPMG Foundation
Kroger
Mrs. Betsy Tant Leebern
Mr. Donald Melwood Leebern III
Mr. and Mrs. Earl T. Leonard Jr.
Charles Loridans Foundation, Inc.
*Ms. Lois Davies Lowe
The Estate of Mr. and Mrs. Frank G. Lumpkin Jr.
*Mrs. Thomas O. Marshall Jr.
*John N. McEachern Jr.
John and Marilyn McMullan
Mr. and Mrs. Bo Means
Richard King Mellon Foundation
Merial Limited
Merial Select, Inc.
Dr. Gene E. Michaels Estate

LIBBY V. MORRIS, HIGHER EDUCATION



Zell Miller Distinguished Professor in Higher Education **Libby Morris** serves as director of the Institute of Higher Education. A leading scholar and dedicated University of Georgia administrator, Morris has focused her research and teaching on critical questions of evaluation and assessment, student access and persistence, and higher education policy and programs. The Miller Professorship recognizes the leadership of former Governor Miller and his commitment to student access, financial support, and quality higher education. Fittingly, in 2008, Morris launched the Georgia College Advising Corps, a college access program to facilitate college attendance especially among under-represented, low-income, and first-generation students.

"I am deeply honored to serve as the Miller Distinguished Professor. This professorship honors Governor Miller's commitment to higher education and acknowledges his unwavering advocacy for the important role of education and educational institutions in society. Arguably, nothing has been more transformative to post-secondary education in Georgia than the HOPE Scholarship program. This endowment not only supports my research, but it also challenges me to think creatively about current problems and alternative solutions to improve and sustain higher education."

*J. Warren Mitchell Jr. and Mrs. J. Warren Mitchell Jr.
Monsanto Company
*Mr. and Mrs. George A. Montgomery
Mr. and Mrs. Dudley L. Moore Jr.
Ms. Julia W. Morgan
W. Newton Morris Charitable Foundation
*Mr. and *Mrs. Thomas M. Morris Jr.
*Mr. Willis Newton Morris
*Mr. George Winship Nunnally
*Dr. and *Mrs. Eugene P. Odum
Mr. and Mrs. Sanford H. Orkin
The Bernard Osher Foundation
*Dr. and *Mrs. William A. Owens Jr.
Kay T. and John R. Parker Jr.
Mr. and Mrs. Cecil M. Phillips
Mr. and Mrs. Patrick S. Pittard
Ms. Kathy B. Prescott and Mr. H. Grady Thrasher III
*Mr. and *Mrs. William I. Ray Jr.
*Mrs. Roy S. Richards Sr.
Riverside Military Academy
Rockefeller Foundation
John W. "Jack" and Cynthia W. "Cindy" Rooker
*Mr. Frank D. Rose
*Ms. Eileen Russell
John Frank Sands and Alice Green Sands
Charles S. Sanford Jr. and Mary McRitchie Sanford
The Sapelo Foundation
*Miss Lee Anne Seawell
*Mr. and *Mrs. Simon S. Selig Jr.
*Mr. William Jasper Shortt
and Mrs. Lois Johnson Shortt
Mr. and Mrs. Rankin M. Smith Jr.
Mr. and Mrs. Taylor W. Smith
Lessie B. Smithgall and *Charles A. Smithgall Jr.
Spencer Foundation
Sharon Stewart Estate
Winburn "Brother" Stewart Jr.
Sun Microsystems, Inc.
Mrs. Marylee Young Swanson Estate
*Mr. and *Mrs. Charlie M. Tanner Jr.
John Templeton Foundation
*Mr. Charles W. Terrell
Mr. Larry D. Thompson and Dr. Brenda A. Thompson
Mr. Tony D. Townley and Ms. Martha E. Townley
Walter Carl Troutman Estate

Tull Charitable Foundation
Turner Foundation
*Mr. and *Mrs. Jack Turner
Mr. and Mrs. James C. Turner
U.S. Poultry and Egg Association
Valent U.S.A. Corporation
*Mr. Frank Anthony Wachowiak
*Ms. Anna Dorothy Warnell
Dewey C. and Karen M. White - White Fox Farm
Frances Wood Wilson Foundation, Inc.
Mr. and Mrs. W. Terrell Wingfield
Mr. and Mrs. Joel O. Wooten
Wormsloe Foundation, Inc.
Mr. James Carter Young

AICPA Foundation ADS
Akzo Nobel Functional Chemicals, LLC
Mrs. Lucy E. Allen and Mr. B. Heyward Allen Jr.
Ms. Lochie Jo Allen Estate
Alston & Bird, LLP
Alternatives Research & Development Foundation
Mr. Landy B. Altman Jr.
Dr. Kirby Alton and Mrs. Janice Madsen Alton
Altria Client Services, Inc.
Altria Group, Inc.
Alvarez & Marsal Holdings, LLC
Dr. Donna E. Alvermann and Mr. John A. Alvermann
American Cancer Society
American Chemical Society
American College of Radiology
American Heart Association
American Kennel Club Canine Health Foundation, Inc.
American Meteorological Society
American Society for Microbiology
American Society of Agronomy
Mr. and Mrs. Daniel P. Amos
AMVAC Chemical Corporation
Mr. David Anderson
Ray C. Anderson Foundation, Inc.
Mr. Tracy S. Anderson and Ms. Claire B. Anderson
The Jim Andrews Family Foundation Inc.
Dean Scott Angle and Mrs. Teresa Angle
Annexstad Family Foundation
Mr. Albert T. Annexstad
Mrs. Catherine C. Annexstad
Aquatrols Corporation of America
Arkema Inc.
Gus Arrendale
Rich and Muffet Arroll
Arysta LifeScience North America Corporation
Darren Winston Ash and Kathryn L. Ash
Associates for Philosophy of Religion
AT&T
AT&T Foundation
Athens Area Community Foundation
Athens Regional Medical Center
The Atlanta Steeplechase, Inc.
Mr. Eddie Ausband Jr.
and Mrs. Allison Copeland Ausband
Jack and Erin Averett
Axiall Corporation
Ayco Charitable Foundation

Annual Presidents Club

Established in 1973, the Presidents Club is the leadership program of the Georgia Fund, UGA's annual giving campaign. Presidents Club members are alumni and friends who make a significant and sustaining impact on the University of Georgia with annual leadership support of \$1,000 or more.

BENEFACTORS

Annual Gifts: \$10,000 and above

Anonymous (43)
Mr. Kenneth G. Abele and Mrs. Sara M. Abele
Mr. Ray M. Abernathy and Mrs. Detra Abernathy
Accenture
Mr. Kent M. Adams and Mrs. Donna K. Adams
Mr. Peter M. Adams and Mrs. Deborah S. Adams
Mr. Roy Adams Estate
Mr. Timothy M. Adams and Mrs. Jeanette S. Adams
Mr. John A. Addison Jr. and Mrs. Loveanne Addison
Mr. Dean A. Adelman
Adisseo USA, Inc.
AFLAC, Incorporated
AgFirst Farm Credit Bank
Agricultural Commodity Commission for Cotton
Agro-Enviro Technologies, Inc.

* DECEASED

HONOR ROLL OF DONORS

Ayurvet Limited
 Mr. Christopher M. Babcock
 Balchem Corporation
 Ralph W. Balchin Jr. and Sandra S. Balchin
 Ms. Eleanor F. Banister
 Bank of America Matching Gifts Program
 Bank of North Georgia
 Mr. D. Robert and Mrs. Kathleen Barber Estate
 Mr. James W. Barge and Mrs. Susan L. Barge
 Dr. Hiram C. Barksdale
 Ms. Linna M. Barnes and Mr. Christian J. Mixer
 The Honorable and Mrs. Roy E. Barnes
 Mr. and Mrs. Craig Barrow III
 Mr. and Mrs. M. Brantley Barrow
 W. Craig Barrs and Mary Anne Ford "Annie" Barrs
 Ms. Ruth A. Bartlett
 Dr. Michelle Henry Barton and Dr. John W. Barton
 BASF Corporation
 Mr. Neil A. Bates and Mrs. Dorothy Bates
 Mr. David M. Battle Jr.
 Bayer Corporation
 Bayer CropScience, LP
 Branch Banking & Trust Company
 BBPR Investments LLC
 Mr. Robert G. Bearden Jr. and Mrs. Ruth M. Bearden
 Mr. Luther H. Beck Jr. and Mrs. Rhonda Hughes Beck
 Mr. William E. Beckham and Mrs. Julia Beckham
 Dr. James T. Bell and Ms. Jean Simone
 Beloco Foundation, Inc.
 The Benevity Community Impact Fund
 Mr. W. Douglas Benn and Mrs. Mickey Benn
 Mr. Roy E. Bennett and Ms. Terry Bennett
 Mr. Howard E. Benson and Mrs. Roberta K. Benson
 Mr. Larry R. Benson
 Benson's, Inc.
 Mr. Dennis R. Beresford and Mrs. Marian Beresford
 Mr. Frederick S. Bergen and Ms. Malinda Bergen
 Mr. Thilo D. Best and Mrs. Elizabeth A. Best
 Binational Agricultural Research and
 Development Fund
 Bio-Cat, Inc.
 Bioproton PTY LTD
 BioSolutions International
 Mr. James A. Bishop Sr. and Mrs. Mary E. Bishop
 The Bissell Family Foundation
 Mr. Howard Bissell III and Mrs. Stephanie Bissell
 Mr. James H. Blanchard and Mrs. Frances C. Blanchard
 Mr. Michael H. Blount and Mrs. Karen T. Blount
 Blue Frog Construction
 BNY Mellon Wealth Management
 Mr. Samuel L. Bockman and Mrs. Barbara A. Bockman

Mr. Joseph H. Boland Jr.
 Bolthouse Farms, Inc.
 Mr. George M. Boltwood
 and Mrs. Kathryn M. Boltwood
 Dr. John M. Booker and Mrs. Shirley R. Booker
 Mr. James R. Borders and Mrs. Sarah Borders
 Tricia Harris Bostwick
 Dr. Louis J. Boyd and Mrs. Rebecca Boyd
 Ms. Sally E. Boyd
 William S. & Elizabeth K. Boyd Foundation
 Mr. Jason M. Brady
 Braskem, S.A.
 Dr. Robert G. Bretscher and Dr. Ann Bretscher
 Mr. Garry W. Bridgeman and Mrs. Sandra Bridgeman
 Ms. Deborah Bright
 Ms. Laura E. Brightwell
 Mr. A. Vernon Brinson and Mrs. Patricia E. Brinson
 Representative Bruce L. Broadrick
 and Mrs. Mary Ann Broadrick
 Mr. James H. Brock and Ms. Wendy J. Brock
 Ms. Fanny L. Brooke Estate
 Mr. and Mrs. Daniel G. Broos
 Mr. Christopher W. Brown and Mrs. Stacey S. Brown
 Mr. Mark G. Brown and Ms. Holli Brown
 Mr. James G. Brown and Mrs. Laura K. Brown
 Stuart and Joanna Brown
 Mr. Terry S. Brown and Mrs. Lisa Brown
 Mr. Blake F. Bruce and Ms. Mary C. Bruce
 Mr. Brian C. Bruce
 Bulldog Swim & Dive Club
 R. Alan Bullock and Cynthia M. Bullock
 Bully Lane, LLC
 Mr. William S. Burdell Jr. and Mrs. Mary S. Burdell
 Mr. Calvin Burger and Mrs. Melodie Burger
 Burke, Inc.
 Mr. Ronald J. Burnette and Mrs. Angela K. Burnette
 Mr. Larry D. Burns and Ms. Ann M. Burns
 Ms. M. Michele Burns
 Burroughs Wellcome Co.
 Ms. Peggy G. Burton
 Robert Burton and Maxine Hubbard Burton
 Mr. Britt K. Byrom and Mrs. Frances C. Byrom
 C L C Foundation, Inc.
 Ms. Susan A. Cahoon
 Mr. Joseph Harding Cain Estate
 Caldwell & Orkin Funds
 Mr. and Mrs. C. Merrell Calhoun
 Callaway Foundation, Inc.
 Camp Fortson
 Ms. Elizabeth W. Camp
 Chris Cannon
 Cargill, Inc.

Mr. Christopher O. Carlton and Ms. Cater Carlton
 Mr. William P. Carr and Mrs. Julie Carr
 Mr. Warren G. Carson Jr. and Mrs. Julie Carson
 Mr. Don E. Carter
 Representative Earl L. Carter and Mrs. Amy Carter
 Dr. Anthony J. Cascio and Mrs. Julie R. Cascio
 Mr. Phillip E. Casey and Mrs. Betty Casey
 Mr. Van E. Caswell and Ms. Wimberly Warnock
 Caterpillar Financial Services Corporation
 Catholic Health East AP Shared Services
 CBRE, Inc.
 Celtic Bank
 Center for Applied Nursery Research
 Anne Cox Chambers Fund
 Mr. and Mrs. William Edward Chambers Sr.
 Mr. Hugh M. Chancy and Mrs. Tina Chancy
 Barbara Yancey Chandler
 Mark B. Chandler
 Mr. Richard C. Chandler and Ms. Elizabeth B. Chandler
 Charm/Goodloe Yancey Foundation
 Terry R. Chastain and B. Lynn Chastain
 Mr. and Mrs. C. Ron Cheeley
 Mr. and Mrs. Robert D. Cheeley
 Cheminova, Inc.
 Chemtura USA Corporation
 Cherry Bekaert LLP
 Chevron Corporation
 The Chicago Community Foundation
 Bill and Stacy Chick
 Chick-fil-A Foundation
 Chick-fil-A, Inc.
 Children's Glaucoma Foundation
 Mr. James W. Childs and Mrs. Natalie S. Childs
 Chobani, Inc.
 Ms. Jee H. Chu and Dr. Chung K. Chu
 Citizens Community Bank
 Clover Glove Race Series
 Cobb-Vantress Incorporated
 Coca-Cola Company
 Coca-Cola Enterprises
 Coca-Cola Foundation
 Coca-Cola North America
 Ms. Emily M. Cochran
 Thomas E. and Frances D. Cochran
 Cohn Reznick
 Mrs. Karen A. Coile
 Coker Creek Trust
 Mr. Ronnie M. Cole
 Wade H. and Geri Amon Coleman
 Mr. William R. Colley and Dr. Rae Colley
 Colombo North America
 Comdata Payment Innovation

BRAD HOUNKPATI, PHD '17 ENTOMOLOGY



Thanks to a Fulbright Scholarship and the advice of a UGA alumnus working in Africa with the Peace Corps, **Brad Hounkpati** ended up on campus for intensive study of his favorite insect, the African lady beetle. With the help of UGA faculty and staff, Brad was awarded a fellowship from the Norman E. Borlaug Leadership Enhancement in Agriculture Program for field research in Africa. In addition to his studies and work as a graduate teaching assistant in the entomology department, Brad volunteers for the Entomological Society of America and the African Forest Forum and serves as CEO for a nonprofit organization he founded that provides scholarship and technical support to underprivileged students of public universities in Togo, West Africa.

"Having the opportunity to attend the University of Georgia is made possible by the contribution of donors to whom I wish to express my deepest gratitude. Your support opened doors to other grants and scholarships, which have profoundly changed the course of my research programs and enabled me to conduct field research even in Africa. You truly changed my life and inspired me to help others by giving back to the community. I would like to reiterate how thankful I am to all of you."

Communities of Coastal Georgia Foundation
The Community Foundation of Central Georgia, Inc.
The Community Foundation of the
Chattahoochee Valley
Community Foundation of Greater Memphis
Community Foundation of Greenville, Inc.
Community Foundation of Tampa Bay
Companion Animal Health by LiteCure, LLC
ConAgra Foods, Inc.
Mr. Peter D. Conlon
Consumer Specialty Products Association
Control Solutions, Inc.
Ms. Rachel Cosby Conway
Mrs. Elizabeth Cook Estate
Mr. Cecil R. Cooke and Mrs. Pamela Cooke
Bill and Jan Cooper
Mr. Benjamin I. Copeland Sr.
and Mrs. Lavonne Copeland
Mrs. Elizabeth T. Corn
The Correll Family Foundation
Mr. Alston D. Correll Jr. and Mrs. Ada L. Correll
Cotton Incorporated
Mr. Chuck A. Couch and Mrs. Julie Couch
Council for the Advancement of Pyrethroid Human
Risk Assessment
Lane and Richard W. Courts IV
Laura Hauck Covington
Jim Cox Jr. Foundation
Dr. Betty Jean Craigie
Mr. Richard L. Cravey and Mrs. Linda Cravey
Mr. John H. Crawford III
and Mrs. Catherine H. Crawford
Mr. John H. Crawford IV and Mrs. Elizabeth T. Crawford
Mr. Cary G. Crook and Ms. Chou Crook
Nancy L. Crosswell
Mrs. Taliaferro Crozer
Mr. William F. Crozer
CTCBIO, Inc
Mr. David A. Culley and Mrs. Ann Culley
Mr. Christopher P. Cumiskey
and Mrs. Rebecca Cumiskey
Damascus Peanut Company
Mr. William T. Daniel Jr.
and Mrs. Linda Daniel
Danisco
Mr. Alton L. Darby and Mrs. Mary C. Darby
DASH LP
Dr. Charles A. Dasher and Mrs. Susan Dasher
Davis Family Foundation, Inc.
Mr. Paul J. Davis Jr. and Mrs. Joyce Davis
M. Austin Davis Foundation Inc.
Mr. Matthew H. Davis and Mrs. Stephanie Davis
Mr. Thomas A. Davis and Mrs. Dorothy B. Davis
Deloitte & Touche LLP
Deloitte Foundation
The Delta Air Lines Foundation
Delta Air Lines, Inc.
Mr. Steven L. Denton and Mrs. Jane Denton
Ms. Lisa A. DeNuzzo
Ms. Lucy B. DeNuzzo
Mr. Darren W. DeVore and Mrs. Pamela A. DeVore
Mr. John T. Dickey and Ms. Laney M. Dickey
Dr. Robert E. Dicks III and Mrs. Lynn Williams Dicks
Digital Public Library of America
Direvo Industrial
Disney Wildlife Conservation Fund
Dixon Hughes Goodman Foundation, Inc.
Ms. Katherine D. Dixon
Dr. Charles N. Dobbins Jr. and Mrs. Ella Mae Dobbins
Mr. William W. Douglas III and Mrs. Lisa Douglas
Dow AgroSciences, LLC
Dow International Finance S.a.r.l.
The Downs Family Fund
Mr. Bertis E. Downs IV and Mrs. Katherine Downs
Dr. Ralph Draughon Jr.
The Dreyden Fund
Dr. William C. Driggers and Mrs. Jean B. Driggers
Ms. Virginia C. Drosos and Mr. Perry Drosos
Mr. Robert J. Dumas Jr. and Mrs. Rene Dumas
Mr. Jeffrey T. Dunn
Carl W. Duyck and Dennis J. Flood

E. I. DuPont
Earthbound Farm
Ecoactive Surfaces, Inc.
Ecolab, Inc.
Dr. Carolann Eisenhart
Ms. Joy Thomas Elder
Elder's Hardware
The Elliott Family Limited Partnership
Mr. William H. Elliott
Mrs. Judith A. Ellis
Mr. Randy W. Ellison
Mr. Todd Emily
The Endover Foundation, Inc.
Eppley Family Foundation for Research
Epps Aviation
Mr. E. Patrick Epps
Ernst & Young Foundation
Ernst & Young, LLP
Mr. George T. Ethridge and Mrs. Alecia Ethridge
Everris NA Inc.
Evonik Industries
Mr. Finley Ewing III and Mrs. Beth Ewing
ExxonMobil Foundation
E-Z-GO
Farm Credit Bank of Texas
Mr. David B. Farmer and Mrs. Mallory Farmer
Mr. Thomas C. Farnsworth III
Mr. Richard D. Farrell
The Fastbreak Club, Inc.
Mr. James C. Faulkner and Mrs. Elizabeth Faulkner
Mr. Hillel A. Feinberg and Mrs. Renee Feinberg
Dr. Stuart Feldman and Mrs. Renee Feldman
Mr. John T. Fickett and Mrs. Janice Fickett
Mr. William A. Fickling Jr.
Fidelity Charitable Gift Fund
Robert D. and Elisha W. Finney
First Data Corporation
Mr. Martin L. Flanagan and Mrs. Jennifer Flanagan
William P. Flatt and Marihope S. Troutman
William Howard Flowers Jr. Foundation, Inc.
Mr. James D. Fluker Jr. and Mrs. Dorothy I. Fluker
FMC Corporation
Mr. Frank D. Foley III and Mrs. Elizabeth Foley
Mr. George R. Fontaine Sr. and Mrs. Celia E. Fontaine
Ford Motor Company
Mrs. Susan L. Forehand
Former Agents of the FBI Foundation
Forrest Heights Pharmacy
Mr. Harry S. Forsthoef and Mrs. Pamela Forsthoef
Fort Valley State University
Forward Arts Foundation
Foster Farms, LLC
Mr. John E. Foster and Mrs. Dawn B. Foster
Foundation for the Carolinas
The Fourth Hospital of Harbin Medical University
Dean Linda K. Fox and Mr. Wayne A. Fox
John and Mary Franklin Foundation
Mr. Les S. Franks and Ms. Amy McNally
Fraser-Parker Foundation
Frazier & Deeter Foundation
Mrs. Dorothy Frazier Estate
Mr. James F. Frazier Jr.
Freeman Foundation
Freeport-McMoRan Copper & Gold Foundation
Mr. Theodore R. French Jr. and Mrs. Stephanie A. French
Friends of the Georgia Archives Flag Account
Friends of the Georgia Museum of Natural History
Friends of Great Swamp National Wildlife Refuge
Friends of the State Botanical Garden of Georgia, Inc.
Mr. J. Rex Fuqua and Mrs. Duvall Fuqua
G & P Rotary Charities, Inc.
Courtney Knight Gaines Foundation
The Garden Club of Georgia, Inc.
Mr. Jeffery R. Gardner and Mrs. Christine Gardner
The Garner Foundation
The Bill and Melinda Gates Foundation
Dr. Gregory L. Gay and Mrs. Danna Gay
Gender Gap Foundation
General Electric Foundation
General Mills, Inc.
Dr. John P. George and Mrs. Kimberly A. George

Georgia 4-H Club Foundation
Georgia Agricultural Exposition Authority
Georgia Cattleman's Association
Georgia Community Foundation Inc.
Georgia Crown Distributing Co.
Georgia Dairy Youth Foundation
Georgia Department of Economic Development
Georgia Development Authority
Georgia EMC
Georgia Farm Bureau Federation and
Affiliated County Farm Bureaus
Georgia Federal State Shipping Point
Georgia Humanities Council
Georgia Master 4-H Club
Georgia Ornithological Society
Georgia Plant Food Educational Society, Inc.
Georgia Pork Producers Association
Georgia Power
Georgia Power Foundation, Inc.
Georgia Seed Development Commission
Georgia Soft Goods Education Foundation
Georgia Transplant Foundation, Inc.
Georgia United Credit Union
Georgia Veterinary Medical Association
Georgia-Pacific Foundation, Inc.
Mr. and Mrs. Andrew Ghertner
Mr. Todd C. Giacco
Mr. Jack P. Gibson and Mrs. Debbie Gibson
Mrs. Caroline M. Gilham and *Mr. Harry L. Gilham Jr.
Dr. Marvin B. Gillis Estate and Mrs. Helen R. Gillis
J. Tom Glenn and Darlene D. Glenn
Carl Glickman and Sara O. Glickman
Shearon and Taylor Glover
Dr. John M. Godfrey and Mrs. Flavel Godfrey
Ms. Ellen B. Godsall
Goldman Sachs & Company
Mr. Thomas A. Golub
Mr. Michael Goodson
Mr. James D. Gordon
Gowan Company
Mr. Henry W. Grady III and Mrs. Kimberly A. Grady
Grant Thornton Foundation
Mr. and Mrs. James D. Gray
Greater Houston Community Foundation
Greater New Orleans Foundation
Mr. Holcombe T. Green Jr. and Mrs. Nancy Green
Dr. Phillip Greenspan and Mrs. Juanita A. Greenspan
Henry D. "Greg" Gregory Jr.
and Amanda Alston Gregory
Gretsch Family Charitable Fund
Mr. Gregory C. Gretsch and Mrs. Caroline Gretsch
C. William Griffin
G. Sanders Griffith III and Deena L. Griffith
Mrs. Maybelle Griffith
Mr. and Mrs. Frank C. Guess
Mr. Mack H. Guest III and Mrs. Camilla M. Guest
Mrs. Carol C. Haeussler
Mr. Martin R. Hahn and Ms. Cheryl Hahn
John Haire and Family
F. Sheffield Hale and Elizabeth Hale
Mr. Walter Hall
The Halle Foundation
Mr. Kenneth N. Hamil and Ms. Annie L. Hamil
Mr. Joseph W. Hamilton III and Mrs. Margaret Hamilton
Hancock Natural Resource Group
Mr. Travis J. Hannon and Mrs. Kellie L. Hannon
Mr. John P. Hardin and Mrs. Adele B. Hardin
Mr. Jimmie T. Hardy Estate
Mr. Richard W. Harrell
Cam and Dee-Dee Harris
Gary Harris
Mr. Thomas J. Harrold Jr.
E. David Hart Jr.
Mr. P. David Hay and Mrs. A. Renee Hay
Mr. Andrew M. Head and Mrs. Jane Head
Healthcare Georgia Foundation
Mr. Robert P. Hein
Heinz North America
Helena Chemical Company
Mr. Walter Hellerstein and Dr. Nina Hellerstein
Mrs. Katie Lee Helton Estate

* DECEASED

HONOR ROLL OF DONORS

Mr. Carlton M. Henson II
and Dr. Inken von Borzyskowsky
Mr. and Mrs. Kenneth M. Henson Jr.
Dr. Lawrence R. Hepburn and Dr. Mary A. Hepburn
Dr. Matthew Heric and Mrs. Dawn Heric
Mr. William A. Herman IV and Mrs. Lonii V. Herman
Lonnie and Kim Herzog
Mr. Kevin P. Heslin and Mrs. Barbara Heslin
Mr. Edward S. Heys Jr. and Mrs. Lori Heys
Ms. Julia Hill and Mr. Charles L. Hill Jr.
Mrs. Frances Green Hilsman
and Mr. Joseph H. Hilsman III
Hilton Family Trust
Harold Hirsch Scholarship Fund
Mr. Phillip S. Hodges and Mrs. Catherine D. Hodges
Hodgson Charitable Trust
Mr. Gregory F. Holcomb and Mrs. Jennifer F. Holcomb
Mrs. Tina D. Hollcroft and Mr. Garrett Davis Mack
Mrs. Mary Elizabeth Nix Hollingsworth
Mr. David K. Hollis Jr. and Mrs. Judith Hollis
Mr. Samuel D. Holmes Sr. and Mrs. Lara Holmes
Home Depot Store Support, LLC
Mr. David E. Homrich and Mrs. Lynne Homrich
Mr. Larry B. Hooks and Mrs. Carole W. Hooks
Hope Veterinary Specialists
Mrs. Frances Mizell Hopkins Estate
Horatio Alger Association of
Distinguished Americans, Inc.
Hormel Foods Corporation
Mr. William M. House
Howard Hughes Medical Institute
Ms. Leslie Howard
Mr. Paul N. Howard III Estate
Leona S. Hudson Charitable Foundation Inc.
Mrs. Sandra Hudson and Dr. Cecil C. Hudson
Huff's Express Pharmacy
Eugenie & Killian Huger Fund - MHL
Dale and Cindy Hughes
Mr. James Gibson Hull Estate
Mrs. Mary Hutcherson
Sylvia M. Hutchinson
Huvepharma, Inc.
IAVO Research and Scientific
IBM Corporation
ICU Fund
Mr. Charles K. Idelson
Mrs. W. Frank Ingram Jr.
The W. F. Ingram Foundation
International Plant Nutrition Institute
International Society for Mannosidosis
Intervet, Inc.
Irby Foundation Fund
Mr. John H. Irby and Mrs. Sarah A. Irby
ISK Biosciences
Mr. Kenneth G. Jackson and Ms. Jody Jackson
Mrs. Margaret E. Jackson and Mr. Richard K. Jackson
Jefo Nutrition Inc.
Mr. Robert S. Jepson Jr. and Mrs. Alice Jepson
Mr. James M. Jeter and Mrs. Rosalind Jeter
The Daniel Ashley and Irene Houston Jewell
Memorial Foundation
Jewish Federation of Greater Atlanta
Mrs. Patricia A. Johnson
Dr. Timothy Johnson
Mr. Tom E. Johnson III and Mrs. Diane M. Johnson
Mr. Stephen M. Joiner and Mrs. Margaret Joiner
Jones Family Fund Foundation Inc.
Mr. Anthony E. Jones
Mr. and Mrs. Boland T. Jones Sr.
Mrs. Carleen Arrington Jones Estate
Dr. and Mrs. Craig P. Jones
Dr. Samuel B. Jones Jr.
Dr. Saunders Jones Jr. and Mrs. Vicki Jones
Mr. William B. Jones and Mrs. Martha Jones
Mrs. Nancy C. Juneau and Mr. Leston Juneau
JustGive
Kaiser Foundation
Max Kade Foundation
Mr. Stephen D. Kane and Mrs. Beatrice Kane
Mr. Ryan D. Katz and Ms. Amy J. Katz
Kellogg Company
Mr. Murray S. Kessler and Mrs. Therese Kessler
Kilpatrick Townsend & Stockton LLP
Mr. Martin E. Kilpatrick Jr.
Mr. Cliff C. Kimsey III and Mrs. Connie Kimsey
Kinetic Credit Union
W. Russell King
Ms. Lori D. Kittle
*Dr. Pamela Kleiber and Dr. Douglas A. Kleiber
Mr. Kenneth Klein and Mrs. Carol Klein
Knox Charity Fund, Inc.
The Knox Foundation
Mr. and Mrs. Jeff Knox
Mr. John O. Knox Jr. and Mrs. Rae Cole Knox
Mr. Wyckliffe A. Knox Jr. and Mrs. Shell H. Knox
Mr. Robert P. Koch and Mrs. Dorothy B. Koch
Mr. Stephen J. Konenkamp and Mrs. Letty Konenkamp
Mr. Steven R. Koonin and Mrs. Eydie R. Koonin
KPMG Foundation
KPMG, LLP
Kraft, Inc.
Samuel H. Kress Foundation
Mr. William D. Kress and Mrs. Melanie Kress
The Kroger Company
Mr. Steve Kuranoff and Ms. Cathy Kuranoff
Alice and Noah N. Langdale Jr. Foundation, Inc.
Mr. Harley Langdale Jr. Estate
Mr. and Mrs. J. Reese Lanier
Thomas H. Lanier Family Foundation
Thomas H. Lanier Foundation
Mr. Gregory A. Lanigan and Mrs. Susan S. Lanigan
Mrs. Carol Lascaris and Mr. Climis G. Lascaris
Mr. Elwood G. Lassiter III and Mrs. Marianne Lassiter
Mr. Matthew D. Lawton and Mrs. Cassandra Lawton
Ms. Olivia Lawton
Mr. Donald M. Leebern Jr. and Ms. Suzanne Leebern
LeHigh Agricultural & Biological Services
Mr. Franklin D. Leiter Jr. and Mrs. Michelle Leiter
Dr. Brett Levitzke
J. Curtis Lewis III
Mrs. Mary S. Lewis
Library of American Landscape History
LIFESPRINGS
Mr. Jon P. Liles and Mrs. Jo A. Liles
Mr. Russell C. Lindner and Mrs. Miriam Lindner
Mitzi and Bill Linginfelter
Mr. John P. Lloyd and Mrs. Karole F. Lloyd
Loblav Brands Ltd.
Mr. Luther A. Lockwood II and Mrs. Jane M. Lockwood
Mr. David Long and Mrs. Janette D. Long
Ms. Mackenzie Long
Mr. Joey M. Loudermilk
and Mrs. Ramona L. Loudermilk
Mr. Joseph M. Loudermilk and Ms. Jodi J. Loudermilk
Mr. Robin Loudermilk Jr. and Mrs. Frances Loudermilk
Audrey Love Charitable Foundation
Mr. Howard P. Lukens and Mrs. Ann Lukens
Lumpkin Coalition, Inc.
The Lupin Foundation
Dr. Arnold M. Lupin and Mrs. Celia M. Lupin
Luther H. Beck Jr PC
Luxembourg - PAMOL, Inc.
Lyndhurst Foundation
Dr. Virginia M. Macagnoni
Dr. and Mrs. Arnett C. Mace Jr.
Missy and Doug MacGinnitie
Macy's Corporate Services, Inc.
Mr. Ashley T. Madray and Mrs. Lee Madray
Dr. Daniel H. Magill III and Mrs. Brenda B. Magill
The James D. and Diane S. Magnus Foundation
Mr. Mark S. Mahoney and Ms. Cheryl A. Mahoney
Dr. Shivi Maini
Mait, LLC
Makhteshim-Agan of North America, Inc.
Mr. Jeffrey G. Malcom and Mrs. Leigh A. Malcom
Mr. and Mrs. Roy C. Mallady Jr.
Manildra Milling Corporation
Kim and Michael Mansfield
Dr. Edward K. Mark Jr. and Mrs. Rhonda A. Mark
Marrone Bio Innovations, Inc.
Mars Overseas Holdings Inc.
Marsh USA, Inc.
Mr. Kevin B. Marsh and Mrs. Karen S. Marsh
Harriet McDaniel Marshall Trust
Ms. Mary O. Marshall
Mr. Randolph B. Marshall and Mrs. Helen N. Marshall
Carlos and Marguerite Mason Trust
Mr. Robert E. Mason IV and Mrs. Annette W. Mason
Mr. Abit Massey and Mrs. Kayanne Shoffner Massey
Mayer Electric Foundation
Dr. Mary L. McBee
Ms. Margaret McCamish
Michael A. and Rhonda J. McCarthy
Ms. Yancey L. McCollum
Mr. John L. McConn III and Mrs. Christiana McConn
Mr. Ernest C. McDonald and Mrs. Ann McDonald
McDonald's Corporation
Mr. John N. McEachern Jr. Estate
McEver Foundation
Mr. Bruce McEver
Mr. Greg McGarity and Mrs. Sheryl Holland McGarity
Mr. Michael E. McGuire Jr. and Mrs. Maja M. McGuire
Mr. Jeffery D. McLendon and Mrs. Elizabeth McLendon
Mr. John E. McMullan and Mrs. Catherine McMullan
Mr. John F. McMullan and Mrs. Marilyn J. McMullan
Mr. and Mrs. Donald T. McNeill Jr.
Mealy Family Fund
Mr. Mark Mealy and Mrs. Posey Mealy
Mr. and Mrs. Richard "Bo" Means
Medivet America LLC
Mr. Gary A. Meeks and Mrs. Leny Meeks
Ms. Hollis Dorsey Meidl and Mr. Christopher D. Meidl
Andrew W. Mellon Foundation
Merck Company Foundation
Merial Limited
Mr. Gary E. Merriman and Mrs. Laura L. Merriman
Dr. Burlyn E. Michel and Mrs. F. Mary Michel
Micromeritics
Dr. Julia LeCraw Mikell
Mr. Gilbert B. Miller and Mrs. Jamee Miller
*Mrs. Faye Daube Miller and Mr. Herbert Miller
Mr. John B. Miller Estate
Mr. Mark E. Miller and Ms. Lisa Miller
Mr. and Mrs. Robert W. Miller
Ms. Isobel P. Mills
Mr. Jim Mills and Mrs. Ibby Mills
Millward Brown, Inc.
Mrs. Wilma L. Minix
Mr. Walter W. Mitchell
MMR Research Associates, Inc.
The Molpus Company
Monsanto Company
Mrs. Patricia M. Monsees and Mr. Henry S. Monsees
President Jere W. Morehead
The Morgan Stanley Foundation
Morgan Stanley Global Impact Funding Trust, Inc.
Morgan Stanley Smith Barney Global Impact
Funding Trust, Inc.
Ms. Ann Seward Morgan
Dr. Toby S. Morgan and Mrs. Neal Morgan
Morning Star Show Horses LLC
Morris Animal Foundation
Morris Communications Corporation
W. Newton Morris Charitable Foundation
Mr. William S. Morris III and Mrs. Mary S. Morris
Mr. Doyle K. Mote and Mrs. Patricia A. Mote
Mott's LLP
Mott's LLP a Dr. Pepper Snapple Group Company
Moxie Interactive
Dr. Marie R. Mullan
Mr. Carl W. Mullis III and Mrs. Marian J. Mullis
Multimin USA, Inc.
Mr. Christopher D. Murphy and Mrs. Faith Murphy
Katherine John Murphy Foundation
Ms. Norma Murphy
Mr. Paul B. Murphy and Ms. Tanya O. Murphy
Dr. Vasu Nair and Mrs. Barbara B. Nair
Mr. and Mrs. C. V. Nalley IV
Daniel E. & Muriel H. Nathan Fund
Mrs. Muriel Nathan
National 4-H Council
National Cattlemen's Beef Association
National Christian Foundation
National Corn Growers Association

National MPS Society
 Natoli Engineering Co., Inc.
 Elaine Collier Neal
 Nestle
 Nestle Purina PetCare
 Network for Good
 Newmont
 Dr. Melvin G. Newton Estate
 Dr. Sharon Y. Nickols and Rev. Samuel A. Nickols
 Ms. Phaedra Parks Nida
 The Nonami Foundation, Inc.
 Mrs. Virginia Norman
 The Frank W. Norris Foundation
 North Georgia Community Foundation
 Northwestern Mutual Life Foundation
 Mrs. Deborah A. Norville and Mr. Karl Wellner
 nsoro Educational Foundation
 Nufarm Americas, Inc.
 The Obesity Society
 Oconee Golf Company LLC
 Ogeechee Canoochee Riverkeeper, Inc.
 Mr. Joe F. O'Kelley Jr. and Mrs. Melisa J. O'Kelley
 Open Knowledge Commons, Inc.
 Dr. Robert T. Osborne Estate
 Osher Lifelong Learning Institute
 Dr. Randall S. Ott and Mrs. Sheila Ott
 Mr. George D. Overend and Mrs. Carol C. Overend
 Mr. William M. Overend
 The Page Family Revocable Trust
 Mr. Henry H. Page Jr. and Mrs. Susan P. Page
 Mr. and Mrs. John M. Papadopoulos
 Dr. Sally N. Papp
 Mr. Thomas H. Paris Jr. and Mrs. Alice E. Paris
 Mr. Thomas H. Paris III and Mrs. Sandra H. Paris
 Mrs. Brandie Rucks Park
 David Forehand Park Foundation
 Mr. John R. Parker Jr. and Mrs. Kay Parker
 Patten Seed Company
 Mr. Alexander W. Patterson and Mrs. Janet Patterson
 Peachtree Garden Club Community Fund, Inc.
 Mr. Michael E. Penland and Mrs. Rebecca D. Penland
 Mr. Richard H. Pennell Jr. and Mrs. Nancy Pennell
 Pepsi-Cola Company
 Graham Perdue Foundation
 Dr. Christopher M. Peterson
 Peyton Anderson Foundation
 Pfizer, Inc.
 Mr. and Mrs. Edward W. Phares
 PHD
 Phibro Animal Health Corporation
 Mr. Asa R. Phillips Jr. and Mrs. Julie Phillips
 PIC USA, Inc.
 Piedmont Pharmaceuticals LLC
 Pioneer Hi-Bred International, Inc.
 Alec L. Poitevint II & Doreen Stiles Poitevint
 Dr. James W. Porter and Dr. Karen G. Porter
 Mr. Chad V. Powell and Mrs. Stephanie A. Powell
 Dr. Susan Prasse and Dr. Keith W. Prasse
 Ms. Kathy B. Prescott and Mr. H. Grady Thrasher III
 Annie K. Prestwood
 PricewaterhouseCoopers LLP
 The Primerica Foundation
 Prince Agri Products, Inc.
 Proteus Industries, Inc.
 Mr. Drew W. Prusiecki and Ms. Kellie Prusiecki
 Publix Super Markets Charities, Inc.
 Publix Super Markets, Inc.
 Maj Gen Arnold L. Punaro and Ms. Jan Punaro
 Mr. Steven A. Purvis and Dr. Kara Owens Purvis
 Quality Liquid Feeds, Inc.
 Mr. Martin G. Quirk and Mrs. Janet H. Quirk
 Mr. Neal J. Quirk and Mrs. Elizabeth Quirk
 R. J. Reynolds Tobacco Company
 The Rabies Challenge Fund Charitable Trust
 The Rado Family Foundation
 Mrs. Nancy E. Rafuse and Mr. Mark K. Rafuse
 Mr. W. C. Raspberry Jr.
 Ms. Helen Rasmussen and
 Mr. David J. Rasmussen
 Razorfish
 Mr. Thomas K. Reckling and Mrs. Michelle H. Reckling



STACY AND JEFF ROTHENBERGER

“Commit to the G.” If ever a couple took the tenets of that simple but compelling phrase to heart, **Jeff and Stacy Rothenberger** have done so.

Jeff Rothenberger came to UGA from Chamblee, Georgia in 1977 to study accounting in the Terry College of Business. Four years later, he earned his BBA and developed a lifelong commitment to the University.

He then embarked on a multi-faceted career that today has him actively engaged in a new and innovative healthcare company focused on solving prescription medication adherence issues.

Jeff has enjoyed success working in the petroleum industry as well, and it was in that industry that he met and married the love of his life, Stacy, a Texas Tech graduate. It didn't take long until Stacy was converted to a devoted member of the Bulldog Nation.

Jeff confesses their giving to UGA started with donations designed to acquire favorable football tickets. Over time, however, the Rothenbergers' philanthropy grew into significant gifts to the Terry College, the Special Collections Libraries, and the Miller Learning Center, the latter of which houses a room named in their honor.

The Rothenbergers' legacy includes son Travis, who earned a BBA in finance from the Terry College in 2014, and daughter Alyse, who is currently enrolled at UGA and working toward a marketing degree.

* DECEASED

HONOR ROLL OF DONORS

Dr. Linda L. Redmann Estate
 Mr. Jeffrey F. Reed and Mrs. Cathy Reed
 Regions Financial Corporation
 Ms. Elizabeth Reid and Mr. James A. Reid
 Reinstein Family Charitable Fund
 Mr. James A. Reinstein and Ms. Sheila O. Reinstein
 Resource Management Service, LLC
 Reynolds Veterans Association
 Mr. Dudley C. Reynolds and Mrs. Mary Reynolds
 Ms. Artie V. Richards and Mr. Lee Richards
 Judge Robert M. Richardson
 Ms. Monika Rieley
 Mr. John N. Rigsby and Ms. Virginia B. Rigsby
 Rite Aid Corporation
 Riverview Foundation, Inc.
 Ms. Frances A. Rizzo
 Mr. Gregory J. Rizzo and Mrs. Barbara J. Rizzo
 Mr. Chris Robbins
 Ms. Caroline F. Robinson
 Frances Wilkins Robinson Endowment Fund
 Mr. Rutledge L. Robinson
 and Mrs. Frances W. Robinson
 Mr. David A. Rodgers
 Mr. Richard L. Rodgers and Ms. Lara J. Rodgers
 Mr. Ronald W. Rogers and Mrs. Cindy Rogers
 Dr. Kathleen J. Rojek and Dr. Dean G. Rojek
 Mr. John W. Rooker and Mrs. Cynthia Rooker
 Sara Belle Rosensweig
 Mr. David S. Rosenthal and Mrs. Mary D. Rosenthal
 Dr. Benjamin T. Ross
 Dr. Charles A. Ross
 Mr. Jeffrey L. Rothenberger
 and Mrs. Stacy L. Rothenberger
 Mr. Don C. Rountree and Mrs. Neva D. Rountree
 Royal Honda
 Mr. and Mrs. James Rubenstein
 Dr. David L. Ruble and Dr. Gaye R. P. Ruble
 Richard B. Russell Foundation, Inc.
 Mr. John F. Salter Jr. and Mrs. Allison Barnes Salter
 Mr. David G. Salyers and Mrs. Lynn Salyers
 *Honorable Carl E. Sanders and Mrs. Betty Foy Sanders
 Sanderson Farms, Inc.
 John Frank Sands and Alice Green Sands
 Charles S. Sanford Jr. and Mary McRitchie Sanford
 SCANA Corporation
 Mrs. Nancy Scarbrough
 and Mr. Michael H. Scarbrough
 Mr. David G. Schlitt and Mrs. Cheryl Schlitt

Schlumberger Foundation
 John and Terri Schraudenbach
 Schwab Charitable Fund
 Mr. James C. Scott Jr. and Mrs. Joy E. Scott
 Mr. William I. Segars and Mrs. Barbara A. Segars
 Ms. Swann Seiler
 Selig Foundation
 Mr. Steve Selig and Mrs. Linda Selig
 Mrs. Jodi Holtzman Selvey and Mr. William E. Selvey
 SePRO Corporation
 Dr. John N. Sexton and Mrs. Jeanne Sexton
 Paul B. & Mildred Seydel Foundation, Inc.
 Dr. Jayendrak J. Shah and Dr. Meena Shah
 Shaklee Corporation
 Dr. Raghubir P. Sharma and Mrs. Lalita Sharma
 Mr. Michael J. Sharp and Mrs. Sarah Sharp
 Mr. Fred F. Sharpe Jr. and Mrs. Bonnie I. Sharpe
 Scott and Becca Shell
 Mr. Jeffrey E. Shellebarger
 and Mrs. Sydney Cohn Shellebarger
 Mr. Ronald K. Shelp and Mrs. June Shelp
 Mr. James D. Shelton Sr. and Ms. Elizabeth Shelton
 Mr. Stanley W. Shelton and Mrs. Dorothy F. Shelton
 Mrs. Susan Sherman and Mr. David S. Sherman III
 Mr. Howard M. Shore
 Mrs. Lois J. Shortt
 Mr. Keith H. Shurbutt and Mrs. Tiffany Shurbutt
 Simons Foundation
 Mr. Scott G. Sink and Mrs. Linda Sink
 SipcamAdvan
 Ms. Judith Siporin
 Ms. Rachel Siporin
 Mr. Warren D. Sisson Jr. and Mrs. Susannah S. Sisson
 Mr. William D. Skinner and Mrs. Jane Fickling Skinner
 Alfred P. Sloan Foundation
 Mr. Gordon A. Smith and Mrs. Jane B. Smith
 Ms. Julie C. Smith
 Ms. Margaret R. Smith
 Mr. Matthew Smith and Mrs. Tracy E. Smith
 Mr. Reginald R. Smith and Ms. Melissa L. Smith
 William P. Smith Jr. Foundation
 Dr. William P. Smith Jr. Estate
 Diane Smock and Brad Wyche
 Mr. Lou Sobh and Mrs. Georgia Sobh
 Society of Environmental Toxicology and Chemistry
 Sogamott Foundation, Inc.
 Solae, LLC
 Sons Automotive Group

Ms. Laura K. Soscia and Mr. Anthony Soscia
 South Carolina Association of Veterinarians
 Southeast Produce Council, Inc.
 Southern Poultry Research Group, Inc.
 Southern Poultry Research, Inc.
 Southern Press and Packing, Inc.
 Mr. David Sovchen and Mrs. Maura Sovchen
 Mr. John Phinizy Spalding
 and Mrs. Mildred Cross Spalding
 Mr. Alton Sparks and Mrs. Dannie Sparks
 Dr. Beverly L. Sparks and Mr. Allen L. Tibbetts
 Spectra Energy Foundation
 Spencer Foundation
 Springer Mountain Farms
 Mr. and Mrs. E. Roe Stamps IV
 Mr. William J. Stamps
 Stan Fried Private Foundation
 Starbucks Coffee Company
 State Farm Companies Foundation
 State Farm Mutual Automobile Insurance
 State Farm Youth Advisory Board
 State of Kansas Department of Administration
 State Mutual Insurance Company
 Mr. George A. Steadman III and Mrs. Ann G. Steadman
 Mr. James Harlan Steele and Mrs. Nancy Dalton Steele
 Mr. Kessel D. Stelling Jr. and Mrs. Carol Stelling
 Mr. William J. Stembler and Mrs. Anne M. Stembler
 Mr. Charles A. Stephens
 Mr. Charles P. Stephens and Mrs. Sandra D. Stephens
 Mrs. Dudley Stevens
 Mr. Scott R. Stephens and Ms. Brooke N. Stephens
 Ms. Sue M. Stephenson
 W. E. "Brother" Stewart
 Mr. Duane Still and Mrs. Deanna Newton Still
 Mr. Harold W. Still and Mrs. Veronica Still
 Stolz Family Fund
 Mr. Robert H. Stolz Sr. and Mrs. Anne G. Stolz
 Mr. Miles A. Stone and Mrs. Teresa W. Stone
 Dr. Myron L. Stone and Mrs. Bonnie Stone
 Mr. Travis Storey and Mrs. Margaret Williams Storey
 Mrs. Dorothy O. Stribling and Mr. James Y. Stribling Jr.
 Mr. Warren D. Stribling IV and Mrs. Jamie Stribling
 Mr. Dennis H. Strickland
 and Mrs. Sindy Massey Strickland
 Mr. George L. Strobel II and Mrs. Jamie Golden
 Mr. Shannon A. Sullivan and Mrs. Donna L. Sullivan
 Dr. Malcolm E. Sumner and Mrs. Priscilla Sumner
 SunTrust Bank, Atlanta

SOKNGIM KIM, BS '15 CIVIL ENGINEERING



Sokngim Kim is on the path to becoming the first female, U.S.-educated engineer in her home country of Cambodia. She plans to return to Cambodia to improve its infrastructure and boost its economy. She was one of 20 high school students out of more than 400 applicants identified by the Harpswell Foundation as a future leader of Cambodia. Her career goal is to build a transportation infrastructure in rural Cambodia so children can get to school to achieve a brighter future for themselves and their country.

"I grew up in a poor farming family in a countryside in Cambodia and never thought I would be able to study in the U.S. Traditionally, I was expected to get married at a young age and work on the family farm, but I chose a different path. I hope this will inspire other girls in my village to believe in themselves so they will take opportunities to do greater things for our country, no matter their humble beginnings. I would like to thank my parents who provided me the opportunity to attend school, thank the Harpswell Foundation whose scholarship allowed me to study at a U.S. university, and, finally, thank the many donors who are supporting my education at UGA today."

Superior Pine Products Company
 Supreme Petfoods Ltd.
 Sutherland Asbill & Brennan, LLP
 Mrs. Marylee Young Swanson Estate
 Drs. Anne L. and David R. Sweaney
 George P. Swift Jr. Family Foundation
 Mr. Asa V. Swift and Ms. Rebecca Swift
 Mr. Carter E. Swift
 Mr. George P. Swift III
 Syngenta Crop Protection, LLC
 Syngenta Flowers, Inc.
 Tall Timbers, Incorporated
 Mr. Robert O. Tate Jr. and Mrs. Alisa D. Tate
 TaxConnex, LLC
 Mrs. Greer O. Taylor and Mr. Alexander C. Taylor
 TD Ameritrade Institutional
 John Templeton Foundation
 Mrs. C. Herman Terry
 The Tinker Foundation, Inc.
 Mr. and Mrs. Mark P. Tomlinson
 The Turner Family Foundation, Inc.
 Mr. Sidney Samuel Thomas Estate
 Dr. Brenda A. Thompson and Mr. Larry D. Thompson
 Mr. Robert I. Thompson and Mrs. Angela M. Thompson
 Mr. William F. Thorne
 Mrs. Martha Thurmond
 Timberland Investment Resources
 Mr. David M. Tolmie and Ms. Tracy L. Tolmie
 Mr. Elwyn C. Tomlinson Jr.
 Mrs. Susan Tomlinson
 Dr. Michael J. Topper and Mrs. Kimberly Topper
 Dr. William E. Torres and Mr. Donald J. Sawyer Jr.
 Touchdown Club of Athens
 Mr. Tony D. Townley and Ms. Martha E. Townley
 Toyota Motor Sales USA, Inc.
 Traditional Medicinals
 Mr. John E. Traver and Mrs. Carol L. Traver
 Tri-Rivers Foods LP
 Troutman Sanders Public Affairs Group LLC
 Trust
 Mr. Jeffery S. Tucker and Mrs. Catherine Tucker
 Mr. Thomas Tufts and Mrs. Ruby Tufts
 Mr. George C. Turner and Mrs. Mary Turner
 Mr. and Mrs. James C. Turner
 Jane Smith Turner
 Mr. Rhett L. Turner
 Mr. William B. Turner Jr. and Mrs. Sally Turner
 Turner Broadcasting Systems, Inc.
 Twenty-Seven Foundation
 Unilever United States, Inc.
 United Community Banks
 United Parcel Service
 United States Golf Association
 United Way of the Coastal Empire
 University of Florida
 University of Georgia Athletic Association
 University of Georgia Research Foundation, Inc.
 The UPS Foundation, Inc.
 US Land and Farms LLC
 U. S. Lumber
 US Poultry and Egg Association
 US Poultry Foundation
 U-Save-It Pharmacy, Inc.
 Valent
 Valent Bio Sciences Corporation
 C. Michael Valentine MD
 Mr. Richard L. Valentine and Mrs. Cherry Valentine
 Mr. William J. VanDerKloot III
 and Mrs. Eugenia VanDerKloot
 Dr. Thomas Field VanMeter II
 Vanguard Charitable Endowment Program
 Verizon
 Verizon Foundation
 Mr. William J. Vesely Jr.
 Veterinary Emergency & Referral Group-South
 Mr. Lawrence P. Vick
 Vidalia Onion Committee
 Dr. Pedro N. Villegas, Mrs. Angela E. Villegas
 and AMEVEA
 Mrs. Julie Slocum Von Hellens
 Ms. Ruth S. Von Karowsky Estate

Mr. John M. Voynich and Mrs. Susie Voynich
 W. M. Keck Foundation
 Mr. Wright B. Waddell and Mrs. Katherine Waddell
 Dr. Adelbert E. Wade and Mrs. Clark P. Wade
 *Dr. William E. Wade and Mrs. Theresa O. Wade
 Waffle House
 Walgreens
 Mr. Craig C. Walker Sr. and Mrs. Cameron Walker
 WAL-MART Foundation
 Susan C. Waltman and Thomas M. Barry
 Ms. Marvine Wanamaker Estate
 Mr. and Mrs. Edus H. Warren Jr.
 Washington University in St. Louis
 Mr. Don L. Waters and Mrs. Cynthia Waters
 Mr. Brooks T. Watkins and Mrs. Sarah Watkins
 Ms. Michelle Watts
 Mr. Michael N. Weathersby and Ms. Risë J. Weathersby
 Dr. James B. Weaver Jr. and Mrs. Betty R. Weaver
 Mr. Michael R. Webb and Mrs. Kalen P. Webb
 Mrs. Stephanie C. Webb and Mr. Christopher I. Webb
 Mr. Bruce A. Weiner and Mrs. Laura J. Weiner
 Wells Fargo & Company
 Drs. Steven and Meredith Wesolowski
 Mr. George V. West and Mrs. Elizabeth C. West
 Dewey C. and Karen M. White
 Joseph B. Whitehead Foundation
 Lettie Pate Whitehead Foundation
 Mr. Robert C. Whitehead
 and Mrs. Kathryn Whitehead
 Mr. Steven F. Whitmire
 Dr. Heide G. Wiegel and Dr. Juergen K. W. Wiegel
 Mr. and Mrs. Buck Wiley III
 Mr. J. Thomas Wiley Jr. and Mrs. Susan F. Wiley
 Mr. Charles S. Williams Jr. and Mrs. Elizabeth Williams
 Charles Williams Real Estate Investment Corporation
 Mr. Claude Williams Jr.
 and Dr. Charlotte Leverett Williams
 Dr. F. Wen Williams
 Dr. Lynwood A. Williams Estate
 Mr. Scott S. Williamson and Mrs. Debbie H. Williamson
 Dr. Katherine Willoughby
 and Mr. Dan H. Willoughby Jr.
 Frances Wood Wilson Foundation, Inc.
 Winfield Solutions, LLC
 Mr. William T. Wingfield and Mrs. Joy W. Wingfield
 Mr. Robert Winthrop II and Dr. Carol V. Winthrop
 Mr. Frederick C. Woerner and Mrs. Patricia C. Woerner
 Mr. Charles J. Wolter and Mrs. Karen K. Wolter
 Mr. Henry H. Woodall and Mrs. Lynda Woodall
 The Woodruff Family Foundation
 J. W. & Ethel I. Woodruff Foundation
 Robert W. Woodruff Foundation
 Thomas Guy Woolford Sr. Charitable Trust
 Mr. Joel O. Wooten Jr.
 and Mrs. Sybrina Franklin Wooten
 Wormsloe Foundation, Inc.
 Mr. C. Thomas Wyche
 Yash Gandhi Foundation
 Mr. Presley D. Yates III and Mrs. Lois Yates
 Yosemite Jersey Dairy
 Mr. Earl H. Young and Mrs. Rebecca A. Young
 Julie G. Young and John F. Young
 Mr. Stephen T. Young and Ms. Jena Young
 Mr. and Mrs. William D. Young Jr.
 Yum! Brands, Inc.
 The Zeist Foundation, Inc.
 Zinpro Corporation
 Zoetis

FELLOWS

Annual Gifts: \$5,000 - \$9,999

Anonymous (7)
 2080 Media Inc.
 A. S. Mitchell Foundation, Inc.
 Mr. Kevin D. Abernethy
 Active Minerals International
 Agricultural Commodity Commission for Milk
 Agr-Tech Services, LLC
 M. Anne Albright and Daniel C. Earman
 Mr. Kent B. Alexander and Dr. Diane Z. Alexander

Dr. Gilles O. Allard and Mrs. Bernadette M. Allard
 Allen Properties, Inc.
 Ms. Linda C. Allen and Mr. Frederick L. Allen III
 Dean Sheila Wilson Allen and Dr. Douglas Allen Jr.
 Mr. Tommy C. Altman
 American Association for the Advancement of Science
 American Dialect Society
 American Endowment Foundation
 American Peanut Shellers Association
 American Public Works Association - Georgia Chapter
 Dr. Chester W. Anderson and Mrs. Paula M. Anderson
 Dr. Jonathan R. Anderson
 Ms. June Y. Arata
 Mr. William C. Archer III and Mrs. Andrea Archer
 ASHRAE
 Athens Video, Inc.
 The Atlanta Kennel Club, Inc.
 Ms. Katharine L. Avary
 Lillie and Michael Axelrod
 Ms. Karen Bailey
 Mr. James E. Baine and Mrs. Charlotte Baine
 Ball Horticultural Company
 Banfield Pet Hospital
 Bank of America
 Mr. David H. Barnes and Mrs. Martha C. Barnes
 Mr. Earl D. Barrs and Mrs. Wanda Barrs
 Mr. Robert A. Bartlett Jr. and Mrs. Cathleen M. Bartlett
 Mr. W. Randall Bassett Jr. and Ms. Julia Lynch Bassett
 Dr. Larry H. Beard and Dr. Linda G. Beard
 Mr. James B. Beasley Jr. and Ms. Carla A. Beasley
 Mr. Gavin Beck and Ms. Danette Jones Beck
 Beecher Carlson Holdings, Inc.
 Mr. Barry L. Beers and Mrs. Naomi Beers
 Mr. David B. Bell Sr. and Ms. Susie Swett Bell
 Bennett Thrasher, LLP
 Mr. William T. Bennett III and Mrs. Margaret J. Bennett
 Dr. Carolyn D. Berdanier and Dr. C. R. Berdanier Jr.
 Dr. Harold W. Berkman and Mrs. Muriel Berkman
 Mr. Michael P. Berrigan and Mrs. Blair S. Berrigan
 Robert and Lisa Bezzeg
 Mr. Donald B. Blackburn Jr.
 and Mrs. Pamela C. Blackburn
 Blue Source LLC
 The Bank of New York Mellon
 Dr. H. Roger Boerma and Mrs. Cindy Boerma
 Dr. Lindsay R. Boring and Dr. Lelia K. Kirkman
 Mr. James N. Bosserman
 Mr. Jesse G. Bowles III
 Ms. Susan M. Boyd
 Mr. W. Waldo Bradley and Mrs. Jenny Lynn M. Bradley
 BrandBank
 Mr. William R. Bridges III and Mrs. Lisa S. Bridges
 Brock Veterinary Clinic, Inc.
 Dr. Bo Brock
 Dr. Grayson Brown
 Mr. Tad Brown and Ms. Mary Kay Brown
 Mr. William S. Bruce Jr. and Mrs. Mary L. Bruce
 Bruce Family Fund
 Mr. William Joseph Bruckner and Dr. Lucy Bruckner
 Mr. Frank W. Brumley and Mrs. Blanche C. Brumley
 Dr. Richard H. Bruner and Mrs. Elizabeth Bruner
 Mr. Thomas E. Bryan Jr. and Mrs. Patsy Bryan
 BTG Pactual Timberland Investment Group, LLC
 Mr. Salem S. Bullard
 Burger King Brands, Inc. C/O Burger King Corporation
 Ben F. & B. Hugh Burgess Trust
 Mr. Bobby C. Burnley and Mrs. Becky S. Burnley
 Mr. Charles A. Burson and Mrs. Joanne C. Burson
 Ms. Nancy A. Bush and Mr. Emil Scoffone
 Mr. James E. Butler Jr.
 Ronnie Lee Cain, R.Ph. and Norma Jean Cain
 Caldbeck Consulting, LLC
 Dr. William F. Calhoun
 Mr. Eric N. Callahan and Mrs. Ashley H. Callahan
 The Campbell Group, LLC
 Mr. Charles E. Campbell and Mrs. Ann Campbell
 Mrs. Barbara S. Candler and Mr. Peter M. Candler
 Mr. Charles T. Cantrell and Mrs. Nanette L. Cantrell
 Dr. James C. Cantrell and *Mrs. Nancy E. Cantrell
 Cardinal Health, Inc.
 Carlton Henson Family Fund

* DECEASED

HONOR ROLL OF DONORS

The John Huland Carmical Foundation
Dr. Alan K. Carnes Sr. and Mrs. Lori Carnes
Bob Carson
Dr. Frank L. Carter and Mrs. Christine W. Carter
Annie E. Casey Foundation
CBH International Inc.
Dr. Verner F. Chaffin and Mrs. Ethel T. Chaffin
Mr. Rufus A. Chambers Jr. and Mrs. Clara G. Chambers
Chaparral Foundation
The Charles Loridans Foundation
The Cheesecake Factory
Mr. C. Andrew Childers and Mrs. Wendy Childers
Mr. Thomas C. Chubb III and Mrs. Aimee Chubb
Classic Center Cultural Foundation
Claw Forestry Services, LLC
Clay West Construction
Dr. Claire B. Clements and Dr. Robert D. Clements
Mrs. Sally Wyche Coenen and Mr. Dan T. Coenen
Dr. M. Terry Coffey and Mrs. Elizabeth Coffey
Mr. Scott Coggins and Mrs. Cindy E. Coggins
Coleman Talley LLP
Mrs. Nancy R. Coleman and Mr. Thomas R. Coleman Jr.
CollegeBoard
Mr. Richard B. Collins and Mrs. Mary W. Collins
The Community Foundation for Northern Virginia
Community Foundation of Jackson Hole
Community Foundation of South Georgia, Inc.
Community Pharmacy Inc.
Conyers Kennel Club of Georgia, Inc.
Mr. Alex Cooley
Ms. Sara Cooney and Dr. Thomas J. Cooney
Dr. Victor E. Corrigan II and Mrs. Marie S. Corrigan
COSEHC
Covington Investments, LLC
Cox Enterprises, Inc.
Mr. Jon B. Crisler and Mrs. Susan R. Crisler
Dr. and Mrs. John F. Crowley III
Alex Crumbley and Claire Crumbley
Mr. Robert L. Culpepper Jr.
and Mrs. Bethany K. Culpepper
Mr. Walter K. Culpepper III
and Mrs. Amanda Culpepper
Mr. William Gary Cunningham
and Mrs. Lu Cunningham
Ms. Santhia L. Curtis
CVS Charitable Trust, Inc.
CVS/Pharmacy
Dakota Salts, LLC
Mr. Harold Darden
Mr. Whitley Davenport and Dr. Alexandra J. Davenport
Mr. John Davidson Jr. and Ms. Cindy Davidson
Dr. Jeffrey F. D. Dean and Ms. Gisele M. Andrade
Mr. David Deeter
Mr. Kenneth J. DeLay and Mrs. Angela DeLay
Deloitte Services, LP
Deutscher Akademischer Austausch Dienst German
Academic Exchange Service
Direct Marketing Educational Foundation, Inc.
Dr. Erin M. Doiron
Mr. Vincent J. Dooley and Mrs. Barbara M. Dooley
Trust Under Will of Georgia S. Downing
Mr. Michael D. Drayer and Ms. Christine N. Drayer
Dr. Richard M. Duffield
Ms. Susan R. Duncan
DuPont Crop Protection
East Blat US, LLC
Mr. David L. Eckles
EcoPlanet Bamboo Group
Mr. and Mrs. Robert G. Edge
James Edward & Company, Inc.
Dr. William U. Eiland
Eli Lilly and Company
Eli Lilly and Company Foundation
Ms. Carlene E. Ellis
Mr. Robert A. Ellis Jr. and Mrs. Debra Ellis
Dr. and Mrs. Mark F. Ellison
Elsas Charitable Fund
Mr. Alan Elsas and Ms. Katharine E. Elsas
Mr. Christopher E. Etheridge and Mrs. Ellen Etheridge
Shelley and Bob Evans
Evans Grading Co.

Kittie Everitt
Mr. and Mrs. C. Michael Evert Jr.
F&W Forestry Services, Inc.
Mr. Timothy L. Fallaw II and Dr. Sarah Stanley Fallaw
Farmer AC
Mr. Donald M. Ferencz
Mr. Desmond D. Figgins
and Ms. Claudia Accardi-Figgins
Finite Carbon Corporation
Ms. Sue C. Fink
Robert Finney and Elisha Finney Fund
Mr. David H. Fischer and Ms. Carrie F. Fischer
Mr. James W. Fiscus Jr. and Ms. Kimberly Fiscus
Michael K. Fitzgerald and Jennifer T. Fitzgerald
Ms. Jennifer Wheatley Fletcher
Mr. James H. Floyd and Mrs. Shawn E. Floyd
Ford Foundation
Ms. Charlotte B. Ford
Forest Investment Associates, LP
The Forestland Group, LLC
Forisk Consulting, LLC
The Fort Trustee Fund
Mr. Robert R. Fowler III and Dr. Jean C. Fowler
Dr. George E. Francisco Jr. and Mrs. Elizabeth W. Francisco
COL James A. Franklin and Mrs. Sue A. Franklin
Dr. Byron J. Freeman and Dr. Mary Freeman
Dr. Megan R. Freeman
Fresh Express Fresh Foods Inc.
Mr. Joseph A. Fried and Mrs. Terry A. Fried
Jennifer Lynn Frum and Andrew J. Herod
Mrs. Karol Gaines and Mr. William G. Gaines
Dr. Robert S. Galen and Dr. Lorilee R. Sandmann
Senator David H. Gambrell and *Mrs. Luck Gambrell
Mrs. Kenny D. Garbee
Ms. Kecia Garland
Mr. Edward T. M. Garland and Mrs. Judy Garland
Dr. Ralph B. Garrett III and Mrs. Barbara Garrett
Mr. Robert Gauntt and Mrs. Kristin Gauntt
GE Capital Corporation
Georgia Agricultural Commodity Commission
For Peanuts
Georgia Military College
Georgia Peanut Commission
Georgia Pharmacy Foundation, Inc.
Georgia River Network, Inc.
Georgia State Charitable Contributions Program
Andrew Gheertner Philanthropic Fund
Dr. William H. Gholston
Mr. Robert J. Gibson Jr.
Dr. James J. Gigantino II
Mr. Craig A. Gillen
Mr. James L. Gillis IV and Ms. Lucy B. Gillis
Dr. Elton J. Gissendanner and Mrs. Frances Gissendanner
Dean John L. Gittleman
Mrs. Jayne A. Godwin and Mr. Michael H. Godwin
Golden State Foods
Mr. Stephen W. Goodroe and Mrs. Linda Goodroe
Goodwin, Wright
Mr. Carey L. Gordon and Mrs. Eileen Gordon
Great Southland Stampede Rodeo
Green Power EMC
Greenwood Resources, Inc.
Mr. Christopher M. Griffin and Mrs. Jennifer L. Griffin
Mr. Daniel P. Griffin and Mrs. Constance Griffin
Mrs. Patricia Grimes and Mr. Danner R. Grimes
Gulf Coast Community Foundation, Inc.
Mr. Charles Gupton
Mr. David F. Haddow and Mrs. Mary L. H. Haddow
Mr. Daniel N. Hannon and Mrs. Laura Hannon
Travis Hannon Fund
Dr. R. Reid Hanson
Harmoni International Spice, Inc.
Mr. Tareq H. Hawasli
Haygood Legal PC
Mr. Charles B. Haygood Jr. and Mrs. Mary I. Haygood
Mr. Thomas E. Haynes
Mr. Fred A. Hazlewood and Mrs. Bonnie T. Hazlewood
*Mrs. Jean Morton Head and Mr. George F. Head
Hearst Service Center
Mrs. Deborah A. Hembree and Mr. Hal Hembree
Mr. James L. Henderson III and Mrs. Eleanor Henderson

Mr. Mark W. Hennessy and Mrs. Paula B. Hennessy
Mr. and Mrs. Kenneth M. Henson
Ms. Judith F. Hernstadt
Mr. Bruce F. Heuke and Ms. Susan Heuke
Dr. Jan C. Hines and Mrs. Hazel Hines
Mr. William R. Hinson and Mrs. Elizabeth Hinson
Dr. James M. Hiott and Mrs. Marilyn L. Hiott
Mr. Don Hire
Mr. Allen W. Hobbs and Mrs. Tracy L. Hobbs
Miss Marguerite T. Hodgson Estate
Mr. and Mrs. Leonard D. Hogan Sr.
Mrs. Caroline E. Hofland
Mr. Leonard D. Hogan Sr. and *Mrs. Anne M. Hogan
Ms. Kathy A. Holbrook
Mrs. Clementi Holder Estate
Ms. Marjorie E. Holder
Howell Hollis Charitable Fund
Mr. Howell Hollis III and Mrs. May T. Hollis
Homrich Berg, Inc.
Mr. T. Wayne Hoover and Mrs. Robin Michael Hoover
Mr. Christopher A. Hopkins and Ms. Marilynn H. Hopkins
Julia A. Houston
Ms. Caroline H. Howell
Mr. Henry M. Huckaby and Ms. Amy W. Huckaby
Mr. William C. Huff and Mrs. Maudie Huff
Hughes, Good, O'Leary & Ryan, Inc.
Mr. Robert T. Hughes and Ms. Mary Bear
Mr. Charles A. Hunnicutt
Dr. William O. Hunnicutt III and Mrs. Gail Hunnicutt
Mr. C. Terry Hunt and Mrs. Mary O. Hunt
Mr. Johnny E. Hyers and Mrs. Louise J. Hyers
Hy-Line International
IMG College LLC
Infinity Network Solutions
Institute of International Education
Ironwood Insurance Services, LLC
Isagro USA, Inc.
Mr. Charles E. Izlar and Mrs. Janice J. Izlar
Jack in the Box
JALS Foundation
Mr. and Mrs. R. Michael James
Mrs. Margaret A. Jameson and Mr. Walter W. Jameson Sr.
Mr. Eric G. Janis
Mr. Michael Janis and Ms. Kim Janis
Janney Montgomery Scott LLC
Jensu Nutrition & Food Safety Training
and Consulting LLC
Mr. Warren Y. Jobe and Mrs. Sally C. Jobe
Ms. Josephine I. Jones
Mr. William C. Jones and Mrs. Toni Jones
Ms. Gail E. Jordan
Mr. James M. Jordan III
and Mrs. Patricia C. Edwards Jordan
Dr. Peter A. Jorgensen and Mrs. Else Jorgensen
Mr. Kenneth L. Justice and Mrs. Elizabeth F. Justice
Frederic Kahn and Cathy Lipton
Mr. Russell E. Kaliher Jr. and Mrs. Sidney Kaliher
Ms. Eleni Pryles Kalisch
KaMin LLC
Mr. Theodore W. Kassinger and Mrs. Ruth G. Kassinger
Mr. Joel G. Katz and Ms. Katherine R. Katz
Kauffman Tire, Inc.
Andrea and Mark A. Kauffman
Mr. Timothy A. Keadle and Mrs. Kathryn Keadle
Dr. Drew S. Keller
Ms. Lidwina G. Kelly
Ketchum Communications Inc.
Kimberly-Clark Corporation
Dr. Karen Whitehill King and Mr. Daniel J. King
Mr. Marsh King and Mrs. Mary King
Mr. Ryan King
Dr. Stanley H. Kleven and Mrs. Kathleen B. Kleven
Korn/Ferry International
Ms. Susan M. Kost
Mrs. Merry J. Kurrie and Mr. Thompson Kurrie Jr.
Associate Dean Paul M. Kurtz and Mrs. Carol P. Kurtz
Mr. John Lamb and Mrs. Laurie Lamb
Thomas S. and Susan B. Landrum
Ms. Joanne C. Landry and Mr. Daniel R. Landry
Mr. David S. Langley and Mrs. Leslie Langley
Dr. Hiram G. Larew III

Mr. James R. Lavelle Jr. and Mrs. Joyce Lavelle
 Bobby and Sissy Lawson
 Mr. Earl T. Leonard Jr. and Mrs. Bebe B. Leonard
 J. C. Lewis Foundation, Inc.
 Ms. Barbara Liles
 LiveLeaf, Inc.
 Dr. Lars G. Ljungdahl
 Dr. Donald J. Lloyd and Mrs. Susan E. Lloyd
 Loveland Products, Inc.
 Dr. Darrell G. Lowrey and Dr. Rebekah D. Lowrey
 Dr. Phil D. Lukert Jr. and Mrs. Lindy L. Lukert
 Mr. Frank G. Lumpkin III and Mrs. Tamie Lumpkin
 Mr. Gordon A. Maner and Ms. Kari M. Maner
 Representative Judith G. Manning
 and Mr. Henry A. Manning Jr.
 Mrs. Rita C. Manning
 Mr. Steven W. Marcotte and Dr. Anne K. Marcotte

Money/Arenz Foundation, Inc.
 Mr. Richard D. Moore and Mrs. Cynthia Moore
 Morgan Stanley Annual Appeal Campaign
 J. L. Morgan Company Inc.
 Jennie F. Morgan
 Mr. James L. Morgan III
 Morris, Manning & Martin, LLP
 Dr. Van Morris and Dr. Libby Vassar Morris
 Mr. C. Read Morton Jr.
 MOTSTA Fund
 Mr. Scott Mulkey and Ms. Kathryn Hamling Mulkey
 Mr. Brendan F. Murphy and Dr. Sarah J. Murphy
 Mr. Timothy W. Murphy Jr.
 and Mrs. Melinda Wiltrout Murphy
 NASDA Research Foundation
 National Council for Air Stream Improvement

Mr. James C. Parker
 Mr. James E. Parker and Ms. Becky M. Parker
 Mr. William A. Parker III
 Dr. Gordhan L. Patel and Dr. Virginia B. Patel
 Patrons of the Savannah Community Foundation
 Mrs. Anna R. Patterson
 Mildred S. Patterson Revocable Trust
 Mr. Kenneth M. Payne and Mrs. Erika M. Payne
 Dr. Larry J. Payne and Mrs. Hart Payne
 Dr. Carl B. Pearl
 PepsiCo Foundation, Inc.
 Dr. Miguel H. Perales
 Perdue Farms Incorporated
 Petro-Canada Lubricants, Inc.
 Piedmont Charitable Foundation
 Mr. Sidney Pike

ANNETTE B. POULSEN, FINANCE



Annette Poulsen, the Augustus H. "Billy" Sterne Chair in Banking and Finance, is a well-cited researcher in corporate control and corporate governance. She has received two "All-Star Paper" awards from the *Journal of Financial Economics*, recognizing papers with the most citations from the various volumes of the *Journal*. She also has published more than 30 other articles in finance and legal journals. Her present research concentrates on international finance, corporate governance, and methods of going public, as well as mergers and acquisitions. Poulsen teaches corporate finance and international finance to undergraduate and Master of Business Administration students. She also teaches in the Executive Master of Business Administration program and has participated in the college's study abroad programs.

"The generosity of private donors to UGA has been fundamental to the University's remarkable progress and success during my 28 years here. Resources for research activities have allowed our faculty to produce top-notch work that is published, presented, and cited internationally in the very best forums. Our outstanding students, attracted by scholarships and incredible facilities, make teaching a true pleasure. I hope our donors know they have made a difference."

The Mark at Athens, LLC
 Marketing Science Institute
 Dr. Jonathan G. Marquess and Dr. Pamala Marquess
 Martin Management Investments, LP
 Mrs. June W. Martin and Mr. Paul T. Martin
 Mr. and Mrs. David W. Matheny
 Mr. Terry A. Mathews and Mrs. Margaret E. Mathews
 Mr. Charles L. Mathis and Mrs. Margaret Mathis
 Ms. Janice R. Matthews and Dr. Robert W. Matthews
 Dr. Timothy S. Maughon and Mrs. Laurie Maughon
 Mr. Cliff McCurry and Mrs. Kathryn McCurry
 Mr. Daniel F. McDaniel
 Mr. Scott C. McGee and Mrs. Wendy McGee
 McGriff, Seibels & Williams, Inc.
 McKesson Corporation
 McLean Animal Hospital, Inc.
 Meadow Veterinary Hospital
 Mr. Philip G. Meeks and Mrs. Sherry M. Meeks
 Dr. Brooks C. Mendell and Dr. Elizabeth E. Mendell
 MetLife
 Michael and Marilyn Hiott Charitable Fund
 Michael Foods
 Microsoft Corporation
 John M. Mobley & Sons
 Mr. Larry J. Mobley
 Miss Marsha K. Mock
 MOM Brands Company

National Fish and Wildlife Foundation
 National Student Speech Language
 Hearing Association
 Nationwide Insurance Foundation
 Ms. Terri Needham
 Neogen Corporation
 Mr. and Mrs. Dink NeSmith
 New England Foundation for the Arts
 Mr. Godfrey H. Newton and Ms. Rebecca M. Newton
 Mr. James A. Newton Jr.
 Ms. Kirsten F. Nigro
 Nordson Corporation
 Norfolk Southern Foundation
 Dr. Francis A. Norman III
 and Mrs. Carla Wooten Norman
 Northwestern Mutual Financial Network-Atlanta
 Mr. Charles R. Nuckolls and Mrs. Suzanne G. Nuckolls
 The Colleen and Sam Nunn Family Foundation
 Oglethorpe Power Corporation
 O'Kelley & Sorohan, LLC
 Mr. Gerald E. O'Meara III and Mrs. Sandra J. O'Meara
 Omya Inc.
 Orbis GIS
 Mr. Beau R. Ott and Ms. Anna Bogatin
 Mr. Ralph S. Owen Jr. and Mrs. Carol Owen
 Mrs. Mary V. Palmer and Mr. Dwight W. Palmer
 Ms. Kathryn A. Papa
 Mr. Alex N. Park

Pineland Plantation
 Plum Creek Marketing Inc.
 Polyguard Products, Inc.
 Mr. Alexander J. Pope and Mrs. Kathryn Pope
 Mr. Carter R. Posner and Mrs. Angela L. Posner
 Pre-Vet Club
 Mr. John B. Prince III and Mrs. Betty J. Prince
 Dr. William F. Prokasy IV and Ms. Pamela P. Prokasy
 Prudential Financial
 Mr. James W. Purcell and Mrs. Ana Purcell
 Quality Deer Management Association
 South Louisiana Branch
 Qwiksite Inc.
 Mr. Michael M. Raeber and Mrs. Carrie D. Raeber
 Mr. Brian P. Ramondt and Ms. Leah Ramondt
 Mrs. Doris A. Ramsey
 Rayonier Operating Company LLC
 Michael W. Reese
 Mr. Joseph W. Reid and Mrs. Elizabeth S. Reid
 Mrs. Lucy Branch Reid and Mr. Robert P. Reid
 The Randolph & Susan Reynolds Foundation
 Mr. Robert G. Reynolds and Mrs. Gaylen Reynolds
 Ms. Elizabeth Richards and Mr. John K. Richards
 Dr. Thomas S. Richter and Mrs. Kim Richter
 Mr. Howard G. Roberts III and Mrs. Laura Roberts
 Robins Kaplan LLP
 RockTenn
 Mary & EP Rogers Foundation, Inc.
 Roka Bioscience, Inc.

* DECEASED

HONOR ROLL OF DONORS

Mr. Francisco P. Ros
 Mr. Sonny A. Ross Jr.
 Mr. Alan F. Rothschild Jr. and Mrs. Jewett W. Rothschild
 Row Crop, LLC
 Mr. and Mrs. John F. Rowan Jr.
 Dr. Roger R. Rowell and Ms. Diane M. Rowell
 Mr. James R. Rundorff and Ms. Teresa L. Rundorff
 Mr. and Mrs. David Russ
 Ms. Sharon Nelson Russell
 Mrs. Donna C. Rydquist and Mr. Dean B. Rydquist
 Deen Day Sanders and James R. Sanders
 Julia Lumpkin Sando and Donald Sando
 Mrs. Lee Addison Sanford and Mr. Elmore S. Sanford Jr.
 Sanofi-Aventis/Aventis Foundation
 Matching Gift Program
 SAS Institute, Inc.
 Mrs. Janet L. Satterfield and Mr. Ronald R. Satterfield
 Ms. Ann Comeau Scheuerman
 John C. Schmidt and Lori Goelz Schmidt
 Mr. Robert I. Schramm and Mrs. Nancy E. Schramm
 Mr. Andrew M. Schroer
 Dean Barbara L. Schuster and Dr. Richard J. Schuster
 The Scotts Company
 Mr. William N. Searcy and Mrs. Camille Searcy
 Mr. and Mrs. Abram J. Serotta
 Laura and Rutherford Seydel II
 SGO of GRU/UGA Medical Partnership

Mr. Robert J. Soper and Mrs. Jacqueline Soper
 Southern Arts Federation
 Southern Company Services, Inc.
 Southern States Cooperative, Inc.
 Mrs. Margaret R. Spalding
 Mr. Harold T. Spears Jr. and Mrs. Betty Bowden Spears
 Sports Medicine & Orthopaedic Institute of Gwinnett
 St. Simons Drug Company Seaside Drugs, Inc.
 Dr. Michael Stadnick and Mrs. Tracy Stadnick
 Mr. Zachary O. Stafford
 Mr. Barry L. Storey Sr. and Mrs. Beth Storey
 Dr. Stephen D. Stork
 Mr. Clarence B. Stowe and Mrs. Lynn W. Stowe
 Mr. Wade H. Stribling and Mrs. Celine Stribling
 Dr. Caroline D. Strobel
 SunTrust Bank Atlanta Foundation
 Mrs. B. J. "Betty Jo" Sutherland
 Swearingen Family Fund
 Mr. and Mrs. Carl E. Swearingen
 Ms. Ellen V. Sweeny
 Mr. Mathews D. Swift and Mrs. Mary L. Swift
 TERN, Inc.
 Tall Timbers Research, Inc.
 Target Corporation
 Taylor County Historical-Genealogical Society
 Mr. Steven E. Taylor and Ms. Martha M. Taylor
 The Terrell Family Foundation
 Mrs. Patricia A. Thomas

Mrs. Marjorie Turnbull
 Turner Construction Company
 Dr. Patricia Turner
 Mr. William B. Turner III and Mrs. Katherine W. Turner
 Dr. Laura J. Twedt
 Ty Cobb Regional Medical Center
 Mr. William E. Underwood III and Ms. Jean Underwood
 United Phosphorus, Inc.
 The University of Georgia Foundation
 University Relations
 Mr. Thomas O. Usilton Jr. and Ms. Valerie J. Usilton
 Varian Medical Systems, Inc.
 Varn Investment Company
 The Vaughan Foundation
 Mr. John Vaught and Ms. Karen L. Gentry
 Ms. Lorene R. Veith and Mr. Ronald A. Veith
 Verrill Dana LLP
 Victoria Sweeny Charitable Fund
 Victory Real Estate Investments LLC
 Vidalia Onion Business Council
 Mr. Benjamin J. Vinson and Ms. Ansley C. Vinson
 The Honorable Kenneth G. Vinson
 and Mrs. Sharon Stringer Vinson
 Dr. Alfred Viola and Mrs. Joy Viola
 Mr. James A. Walker Jr. and Mrs. Clare G. Walker
 WAL-MART Stores, Inc.
 Mr. William T. Walton and Mrs. Darlene Walton
 Mr. Larry A. Warner
 Wegmans Food Markets

MINDY BARTLESON, BS '15 SOCIAL WORK



Mindy Bartleson, a senior majoring in social work, wanted to do advocacy work for diabetes education and social work ever since she was in high school, and she has found UGA to be the perfect place to carry out her mission. Her passion for her major spills over into her many extracurricular activities. Through the Disability Resource Center's Speakers Bureau, Mindy speaks on and off campus at trainings, conferences, meetings, classes, videos/filming, and other venues. Among the student organizations to which she belongs, Dawgs for Diabetes receives most of her focus, where she takes a leadership role in providing support for those impacted by the disease.

"Without the generous donations from donors, specifically through the scholarships I received through the Disability Resource Center and the School of Social Work, I would not have been able to focus on my academics and my extracurricular activities as much as I was able to. I am so appreciative for the difference that donors make in the lives of UGA students so we can have the chance to explore many different experiences."

Dr. Joanne L. Shaw and Mr. David Shaw
 Mr. and Mrs. Stuart R. Sherrill
 The Sherwin-Williams Company
 Mr. Herbert J. Short Jr. and Mrs. Lisa A. Short
 Mr. Christopher M. Sieverdes
 Sigma Underwriting Managers
 Dr. James S. Simpson III
 Smith, Gambrell & Russell, LLP
 Mr. Charles H. Smith and Mrs. Nancy L. Smith
 Dr. Stephen W. Smith
 Smithfield Foods, Inc.
 Mr. R. Mattox Snow III
 Society for the Study of School Psychology
 The Solomons Fund
 Mr. Philip Solomons Jr. and Mrs. Cathy Solomons
 Mr. James A. Sommerville
 and Mrs. Frances D. Sommerville

Ms. Patricia S. Thomas
 Thompson Hine LLP
 Mr. Michael L. Thompson
 Mr. Michael J. Thorne and Mrs. Tracy E. Thorne
 Dr. Ernest D. Threadgill and Mrs. Anne Threadgill
 Ms. Audrey Boone Tillman and Dr. Chip Tillman
 Pat Tillman Foundation
 Dr. Richard H. Timberlake Jr.
 and Mrs. Hildegard W. Timberlake
 Tommy Timberlake
 Timberland II, LLC
 Mr. Alan R. Tomblin and Mrs. Maryann W. Tomblin
 Mr. William O. Tome Jr. and Mrs. Susan Tome
 Mary Robinson Torbert
 TotalBond Veterinary Hospitals
 Mr. Mark F. Travis and Mrs. Rosalind L. Travis
 Tull Charitable Foundation

Mr. Leonard Weinberg II and Mrs. Lindley B. Weinberg
 Mr. David Weinrach
 Mr. Edward I. Weisiger Jr.
 Wells Fargo Bank
 Wells Fargo Foundation
 Mrs. Karen L. White and Mr. Charles S. White
 Mr. John D. Whitlock and Mrs. Margaret Whitlock
 W. W. Whitlock Foundation
 Mr. Jonathan M. Wiese and Ms. Mollie A. Wiese
 Mr. Philip A. Wilheit Jr. and Ms. Addie Wilheit
 Mr. Philip A. Wilheit Sr. and Mrs. Mary Hart Wilheit
 Dr. James B. Wilkes and Mrs. Cindy Wilkes
 Mr. Ridley M. Williams
 Mrs. Inga Willner
 Mr. H. Grady Wilson Jr. and Mrs. Katherine T. Wilson
 Mr. Victor K. Wilson
 Dr. Rebecca B. Winkler

Mr. Randall H. Wofford and Ms. Lisa C. Wofford
Dr. Douglas C. Wolf and Dr. Christine Wolf
Dr. Alan P. Wolfgang and Dr. Carla F. Wolfgang
Jim Womack
Woodstock Pharmacy & Compounding Center
Kevin Joseph Woody and Tanya Woody
Dr. Steve W. Wrigley and Mrs. Lynne S. Wrigley
WTI Inc.
Dr. Charles Q. Yang
C. Richard and Jane J. Yarbrough
Mr. Benjamin N. Young and Mrs. Katherine Young
Mr. John L. Young and Mrs. Leslie B. Young
Mr. and Mrs. William D. Young Sr.
Ms. C. Lee Zell
Mr. Aaron M. Caraher and Dr. Wei Zhang
Zoo Med Laboratories, Inc.

ASSOCIATES

Annual Gifts: \$1,000 – \$4,999

Anonymous (37)
Dr. Ira E. Aaron
Abraham Baldwin Agricultural College
Foundation, Inc.
Mr. Richard J. Abbott
Dr. Mark R. Abney
Mr. Maiser M. Aboneaj and Dr. Lee A. Bambach
Mr. Aaron P. Abramovitz
Dr. Carla R. Abshire and Mr. Michael W. Giles
Dr. Neel B. Ackerman Jr. and Mrs. Martha N. Ackerman
ACT Bridge, Inc.
Adams and Reese LLP
Allan Adams
Dr. Donna G. Adams
Mr. James J. Adams and Mrs. Elizabeth W. Adams
Dr. Malcolm R. Adams and Mrs. Susan G. Adams
Dr. Michael F. Adams and Mrs. Mary L. Adams
Mr. Walter N. Adams and Mrs. Katherine Adams
Mr. Walter C. Adamson Jr. and Mrs. Darcel E. Adamson
Dr. Elizabeth C. Aderhold Estate
Mr. Hugh R. Aderhold Jr.
Mr. William G. Adkisson
Lee and Yolanda Adrean
Advanced Residuals Management LLC
Ag Georgia Farm Credit
Ms. Lori K. Agee
AgGeorgia Farm Credit
AGL Resources
Mr. Paul S. Agliandolo
Agriguardian
Agrium Advanced Technologies
Agro Research International
Agro-K Corporation
AgSouth Farm Credit, ACA
Mr. David T. Aiken
Mr. Wm. Morgan Akin
Aldi Inc.
Ms. Valerie Aldridge
Mr. Alexander S. Aldworth
Mr. James I. Alfriend and Ms. Ellen Alfriend
Mrs. Elizabeth Alig
All Risks, Ltd.
Mr. John M. Allan and Mrs. Juliet Allan
Mr. Jacob Allbritton
Mr. Frank W. Allcorn IV and Mrs. Margaret I. Allcorn
Mr. Robert W. Allee and Mrs. Ruth E. Allee
Mr. Charles P. Allen and Mrs. Gaile W. Allen
The Heyward Allen Motor Company, Inc. Fund
Mr. Hunter Allen and Ms. Cathy H. Allen
Mr. James A. Allen Jr. and Mrs. Janet M. Allen
Ms. Jane Allen
Mr. Keith O. Allen and Mrs. Ann Allen
Dr. Rebecca C. Allen and Mr. Michael R. Allen
Dr. Erin Allgood
Alliance One International, Inc.
Allstate Construction Group
Allstate Foundation
AloStar Bank of Commerce
Mrs. Anne Alpert
Mr. Alvin V. Alsobrook and Ms. Elizabeth P. Alsobrook
Mr. Leonardo Alvarez and Ms. Lisa Alvarez

Ms. Dianne L. Ambrose
Ameribar
American Business Woman's Association-
Iris Charter Chapter
American College of Trial Lawyers
American Forest Management, Inc.
American International Group, Inc.
American Ornithologists' Union
American Society for Engineering Education, Inc.
Amgen Foundation, Inc.
Amgen, Inc.
Amgen, Inc. Political Action Committee
Amica Mutual Insurance Company
Mr. David L. Amory and Mrs. Annette Amory
Mr. Emmanuel Ampofo-Tuffuor
Dr. Margaret A. Amstutz
Andersen, Tate & Carr, PC
Mrs. Gretchen Anderson
Dr. Henry M. Anderson and Mrs. Ann Anderson
Dr. Renita J. Anderson and Mr. Robert D. Anderson
Richard Anderson Landscape Architect, Inc.
Mr. Richard N. Anderson
Wyatt W. Anderson and Margaret S. Anderson
Mr. Brooks Andrews and Mr. Dale Dwelle
Dr. Charles L. Andrews
Mr. Edward B. Andrews
Mr. Stephen C. Andrews and Judge Doris L. Downs
Mr. John C. Aneralla and Mrs. Nancy B. Aneralla
Anheuser-Busch Foundation
Animal Behavior Society, Inc.
Animal Medical Care
Mr. Wiley S. Ansley III and Mrs. Dona G. Ansley
Dr. Calvin E. Anthony and Mrs. Judith I. Anthony
Mr. Jarrell B. Anthony
AON Foundation
Aon Risk Services
Mrs. Sylvia Harley Arant
Arkansas Agriculture Department
Dr. Allan M. Armitage
Arnall Golden & Gregory, LLP
Mr. Robert M. Arnold
Dr. Todd E. Arnold
Ms. Cynthia A. Arrendale
Dr. Saundrett Arrindell and Dr. Everton L. Arrindell
Art Guild, Inc.
Associated Universities, Inc.
AstraZeneca
AT&T, Inc.
AT&T Services, Inc.
Dr. Jeremy Attack
Athens Downtown Development Authority
Athens First Bank & Trust
Athens Garden Club
Athens Rotary Club
Athens-Clarke County
Athens-Clarke Emergency Specialists LLP
Mr. Kenneth J. Athon
Dr. Eric Atkinson and Mrs. Lindsay A. Atkinson
Atlanta Gas Light Company
Atlantic Capital Bank
Atlas Real Estate Advisors
Attorney's Title Guaranty Fund, Inc.
Attorneys' Title Guaranty Scholarship Fund
Dr. Cynthia C. Austin
Australian Orchid Foundation
Auto-Owners Insurance
Avendra LLC
AVMA Professional Liability Insurance Trust
Dr. William H. Avra and Mrs. Leslie Avra
AVS Equine Medical & Surgical Hospital, PA
AXA Foundation
Dean Benjamin C. Ayers and Mrs. Marilyn Ayers
Dr. Robert H. Ayers
Ms. Teresa Ayers and Mr. Howard L. Ayers
Dr. Edward A. Azoff
Dr. Michael T. Azzolin and Ms. Stephanie Azzolin
B & S Air, Inc.
Kitsy Granger Babb
Dr. Linda P. Bachman
Dr. Mary E. Badger
Mrs. Ann M. Baggett

Dr. Stephen P. Baginski and Ms. Lynn Baginski
H. Michael and Bridget Bagley
Ellen Agnor Bailey and Wayne S. Bailey
Pete Bailey and Lou Bailey
Mr. Raymond C. Bailey Jr.
Mr. Joseph K. Bakal
Mr. Russell W. Baker and Mrs. Mary Burke Baker
Balch & Bingham, LLP
Mr. Robert M. Balentine Jr.
and Mrs. Elizabeth Balentine
Dr. Carolyn Balkwell
Dr. Bruce Ball and Mrs. Mitzi G. Ball
Mrs. June M. Ball
Dr. Stuart Ball and Mrs. Mary Anne Ball
W. Perry Ballard Jr. Family Fund
Bally Gaming
Mr. Brian R. Balow
Dr. and Mrs. Allan W. Barber
Barbri
Mrs. Betty Barge
Dr. Janice Davis Barham
Mr. George M. Barkley and Mrs. Julie M. Barkley
Mr. Andrew A. Barnette and Mrs. Emilie S. Barnette
Mr. Alfred K. Barr and Mrs. Mary F. Barr
Mr. John R. Barra and Mrs. Dora J. Barra
Ms. A. Terry Barrall
Mr. Edward J. Barrett Jr. and Mrs. Mary A. Barrett
Mrs. Susan Barrett and Mr. John H. Barrett
Mr. Michael J. Barry
Mr. R. Michael Barry Jr.
Mrs. Dolly Dunn Barstow and Dr. William E. Barstow
The Bartlett Tree Foundation
Mr. Lewis C. Bartlett Jr. and Mrs. Katherine L. Bartlett
Mr. Michael G. Bartolotta
Mr. Christopher J. Barton
Mrs. Kelly Barton
Mr. William D. Barwick and Mrs. Donna Barwick
Dr. Robert H. Batchelor and Mrs. Betty L. Batchelor
Dr. Needham B. Bateman III
and Mrs. Joyce Payne Bateman
Mr. Jesse R. Bates Jr.
Mrs. Millicent S. Bates
Dr. Frank T. Batten
Dr. Kathy N. Bauer and Mr. David F. Bauer
Mr. Kenneth E. Bauer and Mrs. Jannet A. Bauer
Mrs. Jean G. Bauerband
Bayer CropScience Vegetable Seeds
BBDO Atlanta
BCN Research Laboratories, Inc.
BDO USA, LLP
Mr. Ansel F. Beacham III
and Mrs. Margaret A. Beacham
Beadles Charitable Fund
Mr. C. Victor Beadles and Mrs. Deryl P. Beadles
Ms. Jane Beadles and Mr. John Dunham
Mr. Stuart C. Bean and Mrs. Mary V. Bean
Dr. Charles W. Beard and Mrs. Valerie S. Beard
Ms. Karen Beardslee
Mr. Dan Beasley
Mr. Timothy T. Beasley and Mrs. Dawn Beasley
Mrs. Katrina H. Becker
Mr. Brian S. Beckwith and Ms. Anne Beckwith
Mr. Bruce H. Beerman and Mrs. Janet Beerman
Bejo Seeds, Inc.
Ms. Suzanne B. Belk
Ms. Christie Bell
Mr. Fred R. Bell
Mr. John J. Bell and Mrs. Elizabeth Bell
The Honorable Joshua C. Bell and Mrs. Deana G. Bell
Ms. Sammie K. Bell
Bell's Food Market
Belmont Small Animal Hospital
Mr. Frederic S. Beloin and Mrs. Brenda F. Beloin
Mr. Scott R. Belville
Mr. and Mrs. Thomas M. Beman
The Benefield Foundation, Inc.
Mr. and Mrs. J. Dewey Benefield Jr.
Mr. James D. Benefield III
and Mrs. Suzanne R. Benefield
Ms. Stephanie Stuckey Benfield
and Mr. Robert H. Benfield

* DECEASED

HONOR ROLL OF DONORS

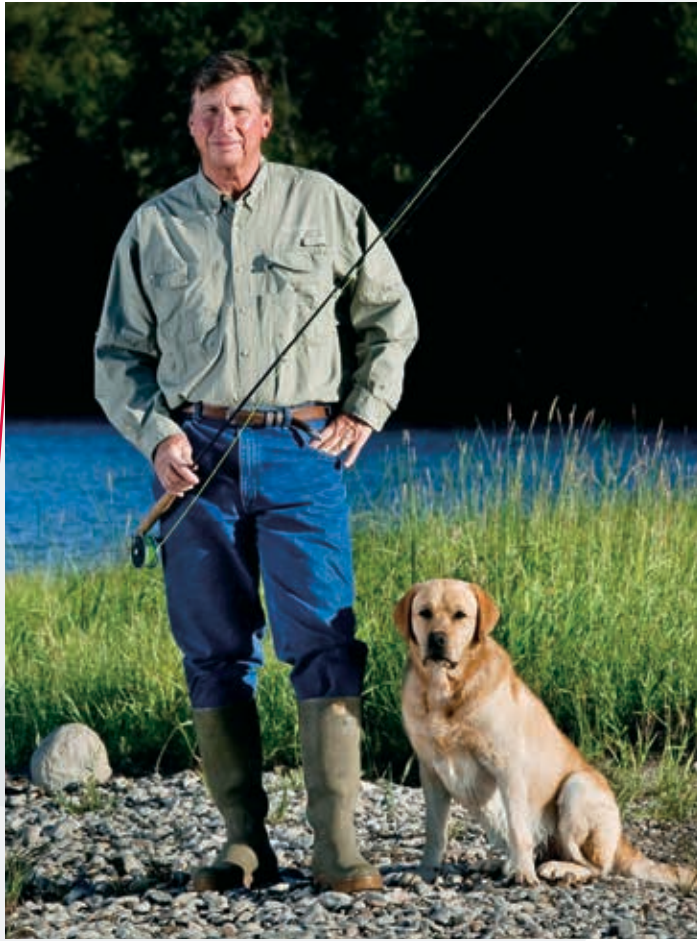

JAMES COX KENNEDY

James C. “Jim” Kennedy is chairman of Cox Enterprises, a national leader in the communications, media, and automotive services industries.

From his first days as a production assistant with Atlanta newspapers in 1972, Jim has pursued his work and private life with passion. Appointed chairman and chief executive officer of Cox Enterprises in 1988, he led the company to unprecedented prosperity, increasing annual revenues from \$1.8 billion his first year to more than \$17 billion today.

Jim is well known for his active involvement in conservation issues. He has served in top leadership roles for the PATH Foundation, Wetlands America Trust, Ducks Unlimited, and the Colorado Division of Wildlife Commission. He has garnered acclaim for this work including the Trust for Public Land’s Conservation Champion Award, Ducks Unlimited’s Conservation Achievement Award, and the Georgia Conservancy’s Distinguished Conservationist of the Year honor. Jim and his wife, Sarah, were recognized as the 2003 Philanthropists of the Year by the Greater Atlanta Chapter of the Association for Fundraising Professionals in recognition of their many contributions to the community.

A former competitive cyclist, Jim is a past Masters National, Pan American, and World Champion. He captained a four-man team that established a new world-record in winning the Race Across America in 1992.

Although he earned his degree in business administration from the University of Denver, Jim has been a generous benefactor of the University of Georgia, endowing four professorships that bear his name in the Grady College of Journalism and Mass Communication and providing generous support for the Terry College’s Business Learning Community.

Mr. Douglas A. Bennett and Ms. Debra A. Cohen
 Ms. Mildred A. Bennett
 Associate Professor Dawn D. Bennett-Alexander
 Mr. Howard R. Benson and Mrs. Danielle M. Benson
 Ms. Elisabeth C. Bentley
 Mr. Joseph W. Berg III and Mrs. Glenda S. Berg
 Mr. James L. Berger and Mrs. Lisa J. Berger
 Mr. Jeffrey L. Berhold
 Dr. Felicia Berkowitz
 Lynn and Dick Berkowitz
 Dr. Jerry E. Berland and Mrs. Laila A. Berland
 Mrs. Jeanne L. Berry
 Mr. Joseph A. Berryman and Mrs. Jennifer L. Berryman
 Best Way Foods, Inc.
 Dr. Richard B. Best
 Mr. C. Gray Bethea Jr.
 Mr. Robert A. Bethel II
 Better Georgia Fund
 Mr. David E. Betts and Mrs. Christine F. Betts
 Ms. Kristen M. Beystehner
 Dr. Narendra C. Bhandari
 Mr. Sundar G. Bharadwaj
 and Ms. Anandhi S. Bharadwaj
 Ms. Elena Bianchelli
 Bilbro Corporation DBA The Medicine Shoppe
 Dr. Sarah Bird
 Ms. Vanessa J. Birdwell and Mr. David R. Birdwell
 Mr. Barrett R. Biringer and Ms. Mallory C. Biringer
 Ms. Betsy Birkholz
 Mr. Peter S. Bischoff
 Mr. John W. Bishop Jr. and Ms. Alicia R. Bishop
 Mr. Clanton C. Black III and Ms. Jenna Black
 Mrs. Jerry B. Blackstock
 Blairsville Animal Hospital, PC
 Blairsville Garden Club
 Ms. Diann Blakely Estate
 Mr. Michael J. Blakely Jr. and Ms. Jennifer S. Blakely
 Mrs. Lisa Read Blanco and Mr. Joseph Blanco
 Mrs. Julia Bland and Mr. John M. Bland
 Dr. George M. Blankenbeckler
 and Ms. Sheila Szentirmai
 Gary B. Blasingame and Dwayne T. Blasingame
 Mr. and Mrs. J. Daniel Blitch III
 Blue Bell Foundation
 The Blumenthal Family Philanthropic Fund
 Mr. Mark G. Blumenthal
 and Mrs. Patricia J. Blumenthal
 Ann C. B. Boardman
 Mr. Keith D. Bodoh and Mrs. Karen A. Bodoh
 Boehringer Ingelheim Animal Health
 Mr. Jeffrey T. Bogan
 Mr. Mitchell T. Boggs
 Mr. Brad L. Bohannon and Mrs. Alicia W. Bohannon
 Boiling Springs Animal Clinic
 Mr. John C. Bolen Jr. and Ms. Laurie S. Bolen
 Mr. Lance Parker Boles
 Jacques and Donna Voynich Bolien
 Mrs. Melanie S. Bollinger
 Bondurant-Fahey Fund
 Mr. Emmet J. Bondurant II and Rev. Dr. Jane E. Fahey
 Bone & Joint Institute of South Georgia
 Dr. Julia R. Bonner and Mr. Carl F. Bonner
 Judge Patricia Booker and Dr. David Booker
 Mr. Alexander H. Booth and Mrs. Francine Booth
 Mr. Edmund A. Booth Jr. and Mrs. Mary B. Booth
 Nicholas H. Booth
 Ms. Heidi Boring
 Mr. Gary Born
 Mr. James T. Boswell and Mrs. Elizabeth N. Boswell
 Dr. Martha Bosworth
 Mr. Todd M. Boudreaux
 Mr. William R. Bowdoin Jr.
 Judge Dudley H. Bowen Jr. and Mrs. Madeline Bowen
 Dr. John M. Bowen
 Mr. William I. Bowen Jr. and Ms. Kelly Bowen
 Dr. Donald W. Bower and Ms. Julie A. Bower
 Ms. Katrina Bowers
 Mike and Bette Rose Bowers
 Dr. Roswell S. Bowersett Jr.
 Dr. Tiffany Boyette
 Mr. Paul G. Boynton and Ms. Michelle Boynton

Mr. James R. Bracewell Jr. and Mrs. Susan Bracewell
Mr. William R. Bracewell and Mrs. Camilla Bracewell
Mr. Daniel E. Bradford
Mr. Donald Bradford
Mr. James H. Bradford and Mrs. Maudie Bradford
Mr. Waldo Bradley Jr.
and Mrs. Margaret Morrison Bradley
Mr. Ernest E. Bragg Jr. Estate
Brand Properties
Mr. George H. Brannen II
The Bransar Fund
Brasfield & Gorrie LLC
Mr. Jerome Braun
Ms. Karen Braun
Mr. David Brdecka
Mr. James A. Breedlove and Mrs. Anne M. Breedlove
Ms. Pixie Breitholle
Mr. Hank Bremer and Ms. Kathy Bremer
Mr. Joseph P. Brennan and Mrs. Janet J. Brennan
Mr. Michael J. Breslin
Dr. John M. Brewer and Mrs. Mary S. Brewer
Ms. LaTrelle F. Brewster
Mr. Rikard L. Bridges and Mrs. Judy Bridges
Brigadoon Animal Hospital
Mr. Leroy W. Brigham
Nan Gillespie Brinning
Dr. I. L. Brisbin Jr. and Ms. Donna L. Brisbin
Briscoe Family Foundation, Inc.
Mr. Andrew G. Brock and Ms. Christine A. Brock
Dr. Josef M. Broder and Mrs. Diane Broder
Mr. Michael F. Broder and Ms. Jacqueline Broder
Dr. James D. Brogdon and Mrs. Janet Brogdon
Dr. Roy E. Brogdon Jr.
Mr. Henry J. Broitman and Mrs. Lisa Mitchell Broitman
Mr. Scott C. Brooks
Mr. Wilbur C. Brooks
Brookwood Animal Hospital
Dr. Charles T. Broussard and Mrs. Frankie Broussard
Ms. Beth M. Scott Brown
Mr. Bruce A. Brown and Mrs. Marcia Brown
Dr. Carl G. Brown
Mr. Charles M. Brown and Mrs. Cynthia C. Brown
Dr. Corrie C. Brown
Dr. Craig R. Brown
Ms. Dana M. Brown and Mr. Chris Brown
Mrs. Deborah Brown and Dr. Robert M. Brown
Mr. Francis A. Brown and Mrs. Jan T. Brown
Mr. Jeffrey A. Brown and Mrs. Susan G. Brown
Mr. John B. Brown and Ms. Jennifer Brown
Dr. Kay Castleberry Brown and Mr. Charles H. Brown
Dr. Leslie M. Brown
Mrs. Leslie Younts Brown
Associate Dean Lonnie T. Brown Jr.
and Ms. Kimberly R. Brown
Dr. Michael Brown
Mrs. Sylvia P. Brown
Mrs. Christine Brownlie and Mr. Robert P. Brownlie
Mr. Mark Broxon
Dr. Ray E. Bruce and Mrs. Gloria S. Bruce
Brumby-Leonard Family Foundation, Inc.
Ms. Patricia L. Brundage
Dr. Keith R. Bruno and Mrs. Christine J. Bruno
Mr. Barry S. Bryant and Mrs. Charlene H. Bryant
Dr. Scott Bryant and Mrs. Jules Bryant
Mr. Mark G. Bryson and Mrs. Melissa Bryson
BST AG Solutions, Inc.
Mr. Thomas M. Buchanan
and Judge Theresa Buchanan
Dr. Nancy J. Buchinski and Mr. Joe Buchinski
Mrs. Virginia M. Buck
Dr. Ralph L. Buckel Jr. and Mrs. Sara Buckel
Mr. Peter Buckley and Ms. Leonie Buckley
Mr. D. Paul Buhner
Ms. Laurie D. Buhner
Ms. Kristi K. Buice
Mr. Richard D. Buice and Mrs. Frances F. Buice
Dr. and Mrs. Gary Bullard
Bulldawg Illustrated
Mrs. Frances Bullock and Dr. Charles S. Bullock III
Dr. Michael B. Bunch and Mrs. Kathryn A. Bunch
Mr. Andrew G. Bunting

Mr. E. Davison Burch and Mrs. Devereux Burch
Mr. William T. Burch and Ms. Susan S. Burch
Mrs. Andrea S. Burgess and Mr. Malcolm S. Burgess Jr.
Ms. Shelly Burke and Mr. Russell E. Burke
Mr. Jason T. Burnette and Ms. Kati J. Burnette
Dr. Tricia L. Burnette
Dr. John E. Burney III and Mrs. Laura Burney
Mr. Joseph G. Burns
Mr. Shawn T. Burns and Dr. Sara L. Burns
Dr. Louise K. Burpee and Dr. Randy Basinger
Burr & Forman, LLP
Mr. Robin Burruss
Dr. Barry A. Bustillo
Ms. Betty L. Butler
Charles and Miriam Butler
Mr. Randy D. Butler and Ms. Beth B. Butler
Mr. Travis A. Butler
Mr. Andrew Butterfield and Ms. Tara Butterfield
Captain Brian J. Buttrick and Mrs. Catherine K. Buttrick
Dr. Jennifer A. Butts
Byko Charitable Fund
Mr. Robert M. Byko Jr. and Ms. Karen Byko
Mr. Robert E. Byrd Jr. and Dr. Michelle J. DeHaven
Cable East, Inc.
Mr. William T. Cable Jr.
Dr. and Mrs. Thomas R. Cadier
Mr. Christophe J. Cadiou and Mrs. Carolyn W. Cadiou
Brian P. Cain and Kim M. Cain
The Brian P. Cain Family Charitable Fund
Mr. Harmon W. Caldwell Jr. and Mrs. Cathleen Caldwell
Mr. William H. Caldwell and Mrs. Sharon M. Caldwell
Mr. John N. Calhoun II and Mrs. Elizabeth A. Calhoun
Mr. Marcus B. Calhoun Jr. and Mrs. Frances Calhoun
Maureen Theresa Callahan
Mr. Larry M. Callaway and Ms. Mary Callaway
Allyson Bowen Callison
Ms. Diane Calloway and Mr. George C. Calloway
Mr. Ron Cameron
Ms. Jennifer Camp
Dr. William G. Camp and Dr. Betty Heath-Camp
Ms. Danielle R. Campolongo
The Campus Kitchens Project, Inc.
Mr. G. Craig Camuso
Canadian Bio-Systems Inc.
Canadian Poultry Consultants LTD.
Mr. Asa G. Candler VII and Ms. Gaylie Candler
Mr. Clark E. Candler and Mrs. Teresa Candler
The Walter G. Canipe Foundation, Inc.
Mr. W. Pearson Cannon
Canooshee EMC
Mr. L. Myron Cantrell and Ms. Joy A. Cantrell
Capital One Services, Inc.
Caplan Cobb LLP
Mr. Michael A. Caplan and Ms. Anna E. Caplan
Mr. John Capozzi and Mrs. Jeanne Capozzi
Albert Caproni III and Ruth Randall Caproni
The Honorable Valerie E. Caproni
Justice and Mrs. George H. Carley
Professor Ronald L. Carlson and Mrs. Mary Carlson
Mr. John M. Carlton and Mrs. Anna C. Carlton
Carlyle Fraser Employees Benefit Fund
Dr. Paige Carmichael and Mr. John Ahee
Judge Julie E. Carnes and Mr. Stephen S. Cowen
Mr. John L. Carr Jr. and Mrs. Patrica W. Carr
Mr. Rodger T. Carroll and Ms. Lilianna A. Carroll
Dr. Harrison S. Carter and Mrs. Brenda Carter
Mr. William E. Carter and Mrs. Deborah Carter
Mr. Robert S. Cartwright and Ms. Jonna M. Cartwright
Case Veterinary Hospital, PC
Mr. Edward L. Casey
Ms. Jessica N. Casey and Mr. Samuel J. Casey
Ms. Kellie R. Casey
Mr. Christopher A. Cash
Dr. Louis A. Castenell Jr. and Mrs. Mae E. Castenell
Ms. Caroline G. Castle
Ed Castro Landscape, Inc.
Catavolt, Inc.
Mr. and Mrs. John D. Cates
Catholic Foundation of North GA, Inc.
Mrs. Camma J. Cato and Mr. William C. Cato Jr.
Mr. Charles D. Cato and Mrs. Faye Cato

Ms. Martha A. Cato
Mr. J. Wickliffe Cauthorn and Dr. Caroline M. Watson
The Century Club of San Diego
Certis U.S.A., LLC
CH Forfox Liz Claiborn CDX Scholarship Fund
Ms. Caren Chaknis
Miss Amanda L. Chamberlain
Ms. Mary L. Chamberlin
Dr. Jonathan N. Chambers
and Mrs. Christy L. Chambers
Mr. William B. Chambers
Thomas S. and Nancy H. Chambless
Mr. Joshua J. Champion
Mr. Richard B. Chandler Jr. and Mrs. Nancy Chandler
Dr. Chin-Sung Chang
Change 4 Georgia
Miss Jennifer L. Chapman
Mrs. Leah H. Chapman and Mr. Timothy A. Chapman
Mr. Donald C. Chappell and Mrs. Myline Chappell
Dr. Harry Charbonneau
Charter Communications
Terri Kellum-Chase and Vance Chase
Chattahoochee Weimarner Club, Inc.
Mr. Michael V. Cheek and Mrs. Runell Cheek
Dr. Eddie R. Cheeks
Cherokee Funding II, LLC
Mr. Bruce K. Chesse
Dr. Timothy M. Chester and Mrs. Gail Chester
Mr. Rishi P. Chhatwal
Mr. Douglas C. Childers
Clairmont Animal Hospital
Mr. Allen and Mrs. Karen Clardy
Mr. Brent Clark and Dr. Susan L. Davis
Mr. Donald A. Clark
Dr. J. Derrrell Clark and Mrs. Martha D. Clark
Dr. Karen Clark and Mr. James B. Clark
Mr. Matthew D. Clark and Mrs. Susan B. Clark
Mr. William T. Clark and Ms. Robin Clark
Clarke County School District
Mrs. Mildred H. Clarke
Dr. Sandra Pryor Clarkson
Class of 2015 - UGA Vet Med
Classic City Amateur Ballroom Dance Club
Mr. Chris D. Clayton and Mrs. Maureen A. Clayton
Clear H2O
Mrs. Anna L. Clement and Mr. Dallas S. Clement
Cleveland Veterinary Hospital
Mr. Kevin D. Cleveland and Mrs. Carol K. Cleveland
Dr. Melissa A. Clifton and Mr. Gregory D. Clifton
Mr. William A. Clineburg Jr. and Mrs. Susan Clineburg
Mr. Grady S. Clinkscales
and Mrs. Margaret C. Clinkscales
CMG Corporate Services, Inc.
CMGRP, Inc.
CNI
Coach
Mr. John L. Coalson Jr.
Coarsey Farms
Mr. Carroll H. Coarsey and Ms. Kathy Coarsey
Coastal Digital Marketing LLC
Mr. James W. Cobb and Mrs. Gretchen A. Cobb
Lyra and Jim Cobb
Cochran Family Fund
James Guyton Cochran Jr. and Mary Alice T. Cochran
Mrs. Lynn P. Cochran
Mr. Louis M. Coffee III
Ms. Martha Cogburn
Mr. Walter N. Cohen and Dr. Melissa R. Cohen
Dr. Derrick S. Colbert
Mr. Irvin A. Colbourne
Dr. Geoffrey P. Cole and Dr. Mary Bess Jarrard
Mr. Jason N. Cole
Ms. Caroline G. Coleman
Mr. Davis J. Coleman
Mr. Harvey J. Coleman
Mr. John F. Coleman and Ms. Linda Coleman
Mr. Eric J. Collier and Mrs. Jerri Collier
Mrs. Jennifer G. Collins and Mr. Anthony Collins
Mr. K. David Collins II and Mrs. Trish A. Collins
Collision Specialists, Inc.
Color Burst

* DECEASED

HONOR ROLL OF DONORS

Columbus Bank & Trust
Mr. John D. Comer and Mrs. Mary A. Comer
Commemorative Brands, Inc.
Committee to Elect Judge William Ray
Committee to Re-Elect Justice Harris Hines, Inc.
Mr. David Commons
Commonwealth of Kentucky
Community Enterprises, Inc.
The Community Foundation, Inc.
Community Foundation of Broward
Community Foundation of Greater Chattanooga, Inc.
The Community Foundation for
Greater Greensboro, Inc.
The Community Foundation of Middle Tennessee
The Community Foundation of Northwest Georgia
Mr. Charles B. Compton Jr. and Mrs. Alva Compton
Computer Technology Solutions, Inc.
Mr. Cale H. Conley and Mrs. Cynthia M. Conley
Dr. Greg S. Conner
Dr. Michael W. Conner
and Dr. Catherine Dorian-Conner
Mr. Patrick D. Conner and Ms. Tonnye P. Conner-White
Dr. Billy D. Connolly and Mrs. Huellen Connolly
Ms. Frances Connor
Ms. Peggy Connors and Mr. Paul Conners
Mr. Adam M. Conrad and Ms. Danielle A. Conrad
Conyers Animal Hospital
Mr. Jonathan G. Coody and Mrs. Niki Newberry Coody
Cook, Noell, Tolley, and Bates, LLP
Mr. James M. Cook IV and Mrs. Shelley Cook
Mrs. Martha J. Cook
Mr. Michael A. Cook and Mrs. Sara A. Cook
Ms. Phyllis R. Cooke
Cookerly Public Relations
Ms. Nancy L. Cooley and Mr. L. Allen Cooley Jr.
Mr. Andrew S. Cooney and Mrs. Lee Cooney
Mr. Frederick E. Cooper
*Dr. Homer C. Cooper and *Mrs. Patricia I. Cooper
Dr. James W. Cooper Jr. and Mrs. Susan Eure Cooper
Ms. Linda Cooper
Mr. Robert K. Cooper
Mr. Ronald S. Cooper and Mrs. Carolyn J. Cooper
Coo Technical Services
Mr. William K. Coor
Mr. Robert C. Copeland and Mrs. Lynn Copeland
Mrs. Carol L. Corina and *Dr. John H. Corina
Mr. Robert D. Corina and Mrs. Sandra Corina
Corish & Company Inc.
Mr. Walter C. Corish Jr. and Mrs. Patricia Corish
Mr. Jack W. Corn and Mrs. Ann Corn
Dr. Karen K. Cornell
Cornerstone Government Affairs, LLC
Alfred and Carolyn Dunn Corriere
Dr. Larry R. Corry and Mrs. Carleen K. Corry
Mr. William McCart Corry and Mrs. Jody Jenkins Corry
Mr. Brian J. Cossaboom and Ms. Cara A. Curtis
Mr. Michael J. Costa
Dr. Mark J. Costantino Sr. and Mrs. Helen Costantino
Ms. Meri Cotney
Mr. Thomas M. Cotney Jr. and Mrs. Kathleen L. Cotney
Dr. Walter C. Cottingham
and Mrs. Elizabeth D. Cottingham
The Cotton Foundation
Dr. Carol Phillips Cotton and Mr. Mike Cotton
Dr. and Mrs. Dwight B. Coulter
Council for Quality Growth
Covenant Foundation, Inc.
Dr. Alan P. Covich and Ms. Rebecca Rudman
Mr. Timothy L. Covington and Ms. Jessica Covington
Mr. Stephen D. Coward
Mr. Dan S. Cowart and Mrs. Syble Y. Cowart
Ms. Betsy C. Cox
Mrs. Betty T. Cox
Mr. Cader B. Cox III and Mrs. Martha F. Cox
Mr. Larry Cox and Mrs. Catherine C. Cox
Mr. Taylor A. Cox
Dr. Sean L. Coy and Ms. Betty P. Coy
Mr. Patrick K. Coyne and Mrs. Kerry E. Coyne
Dr. George A. Cozens
Mr. George S. Craft
Mr. Christopher J. Cramer and Ms. Ginger S. McRae
Dr. Donna J. Cranford and Dr. Matthew S. Cranford
Mr. Kevin A. Cranman
Mrs. Joan Cravey
Dr. Johnny L. Crawford and Mrs. Yvonne Crawford
Andrew T. Crawford Ironworks, Inc.
Mr. Andrew T. Crawford
Dr. Kenny Crawford
Ms. Carly M. Creighton
Mrs. Jack R. Crisler
Mr. Jack R. Crisler Jr. and Mrs. Angela Crisler
Mr. Joseph R. Crisler
Charles R. Crisp
Ms. Jenny Crisp
Mr. Roger C. Crittenden
Dr. Alan Cross
Dr. Mary A. Cross and Mr. Oliver R. Cross III
Dr. Deryee A. Crossley Jr.
Crossroads Veterinary Hospital
Mr. Graeme A. Crothall
Mr. Jacob F. Crouch III
Mr. Thomas B. Crow and Mrs. April K. Crow
Crowe Horwath LLP
David Crow, Inc.
Mrs. Deborah A. Crowe and Dr. William R. Crowe
Mr. James D. Crowe and Mrs. Gay Crowe
Judge Wade M. Crumbley and Mrs. April E. Crumbley
CSRA Regional Development Center
CSX Corporation
Mr. Charles L. Culbreth and Mrs. Toba L. Culbreth
Mr. William P. Culbreth and Mrs. Patricia S. Culbreth
Cumberland Animal Clinic
Cumberland Heights Treatment Center
Mr. James L. Cunningham
and Mrs. Donna Cunningham
Mr. Robert B. Currey and Mrs. Suzanne S. Currey
Ms. Ruth A. Curtis
Mr. James C. Cusser and Mrs. Diana N. Cusser
Cusser Family Fund
Mr. William V. Custer IV and Mrs. Cheryl Custer
Mr. Grange S. Cuthbert III and Mrs. Priscilla G. Cuthbert
Cydcor, Inc.
Dabbs, Hickman, Hill & Cannon, LLP
Dr. Jessica Dabbs
DAC Media Consultants, Inc.
Dachshund Club of Metropolitan Atlanta
Dacula Medicine Center, Inc.
Dr. Eric Dahl and Mrs. Margaret W. Dahl
Brian J. and Lisa C. Daley
Ms. Elizabeth A. Dangler
Mrs. Kate M. Dangler
Dr. George M. Daniel and Mrs. Joyce Daniel
Mr. James D. Dantzler Jr. and Mrs. Anne Dantzler
Mr. Sherman S. Dantzler and Mrs. Beverly B. Dantzler
Danziger "Dan" Flower Farm
Mr. Glen M. Darbyshire and Mrs. Connie Darbyshire
Mr. George W. Darden III and Mrs. Lillian C. Darden
Dr. George W. Darden IV and Ms. Kacie D. Darden
Dr. Margaret L. Dasher
Dr. Timothy Daugherty and Mrs. Donna M. Daugherty
Mr. Hugh M. Davenport and Mrs. Betty F. Davenport
Miss Diane L. Davies
Dr. Briana R. Davis
Dr. Calvin M. Davis and Mrs. Harriette P. Davis
Dr. and Mrs. Dave M. Davis
Mr. Ed Davis
Dr. Edsel D. Davis and Mrs. Shannon Davis
Mr. Elliot S. Davis and Mrs. Beth W. Davis
Mr. Jay M. Davis and Mrs. Ann Davis
Mr. Jesse A. Davis and Mrs. Janice J. Davis
Mr. Jordan M. Davis and Mrs. Ivey S. Davis
Dr. Kathleen L. Davis
Ms. Kathy Davis
Mr. Michael Davis
Mr. Robert R. Davis and Mrs. Diane Davis
Mr. Ron Davis Jr.
Mr. Thomas J. Davis III and Mrs. Sheilah Davis
Judge Thomas N. Davis Jr. and Mrs. Melanie Davis
Ms. Trina Davis and Mr. James Davis
Dr. Frederick C. Davison Jr. and Mrs. Stella Davison
Dr. Alan S. Day
Ms. Susan Day
DayNine Consulting, Inc.
Dr. O. C. Dean Jr. and Mrs. Manita Dean
Mr. Richard H. Deane Jr.
Mr. Stephen J. DeBlasi
Mr. William D. deGolian and Mrs. B. J. deGolian
Dr. Patricia Deitz
Dr. Wanda DeLeo and Mr. Gene DeLeo
Dell Corporation
Mr. Lynn E. Dellenbarger III
Dr. Brian M. DeLoach and Mrs. Holly M. DeLoach
Deltic Timber Corporation
Ms. Nancy K. Deming
Mr. Joseph W. Dent and Ms. Amy E. Dent
Department of Foreign Affairs, Ireland
Dr. Jacinda K. DeRoy
Dr. Lori Desoutter and Mr. Nicholas Desoutter
Mrs. Elizabeth H. Devanny and Mr. Trace Devanny
Mr. William P. Dever Jr.
Dr. and Mrs. Robert O. Dickinson III
Mr. John H. Dierks Jr.
Dillon Music
Dr. Steve Dillon
Dr. Cecily DiPiro and Dr. Joseph T. DiPiro
Directions Research, Inc.
Cheryl Garrett Disque and Michael J. Disque
Dr. Thomas J. Divers and Dr. Nita L. Irby
Dr. Thomas K. Dix and Dr. Naomi J. Norman
Dixon Hughes Goodman PLLC
Dr. Hamilton S. Dixon
Mr. Harry D. Dixon Jr. and Mrs. Elizabeth T. Dixon
Mr. Harry G. Dobbins Jr. and Mrs. Michelle Dobbins
Mr. Michael D. Dobbs and Mrs. Jenifer Dobbs
Dodge Communications, Inc.
Mr. Bradford N. Dodge and Mrs. Diane B. Dodge
Mr. William G. Dodge
Doherty, Duggan, Hart & Tiernan Insurors Inc.
Mr. Donald P. Doherty Jr. and Mrs. Sharon P. Doherty
Mr. Richard D. Doherty and Mrs. Pamela Doherty
Carol Bland Dolson
Ms. Mary Donald
Mr. Robert L. Donofrio
Anne and Bob Dooley
Mr. Derek V. Dooley and Dr. Allison E. Dooley
Ms. Elizabeth W. Dooley
Mr. Arthur B. Dorminey and Ms. Elizabeth Dorminey
Ms. Kathy S. K. Dorrough and Mr. David Dorrough
Dorsey-Peters Fund
Dean Alan T. Dorsey and Dr. Jacqueline Dorsey
Mr. Phillip A. Dorsey
Dr. Barry A. Dotson
Mr. Gregory D. Dotson
Double L Group LTD
Douglasville Kennel Club, Inc.
Mr. James R. Dove and Ms. Nancy E. Dove
Mr. J. Michael Dover and Mrs. Martha J. Dover
The Dow Chemical Foundation
Mr. John A. Dowdy III
Dr. Amanda J. Downs
Mr. Clement C. Doyle and Mrs. Mary Margaret H. Doyle
Mr. J. Griffin Doyle and Mrs. Sherri Doyle
Dr. Lisa R. Drake and Dr. Brian L. Thomas
W. Christopher Draper Jr. and Lois Draper
Drax Biomass International Inc.
Dr. David W. Dreesen and Dr. Alice Dreesen
Dr. Janna Dresden and Dr. Ronald M. Cervero
Dressler Foundation
Ms. Patricia A. Dressler
Drexel Chemical Company
Mr. David K. Driftmier
Mr. Robert Driggers and Mrs. Dana Driggers
Susan McWhorter Driscoll and Dill Driscoll
Mr. Daniel M. Dubay and Mrs. Laura-Dee C. Dubay
Mr. Beverly M. DuBose III and Mrs. Eileen DuBose
Mr. Howell T. Dudley Jr. and Mrs. Carol Dudley
Mr. Michael B. Dudley Sr.
Mrs. Lorna M. Duhon
Mr. David E. Dukes
Mr. and Mrs. J. Ashley Dukes
Mr. Jayson S. Dukes
Mr. Bruce Dunbar
Dr. Karen L. Duncan

Dundee Community Association Fund
 Ms. Chantel Dunham
 H. Mitchell Dunn Jr. and Elizabeth S. Dunn
 Dr. Delmer D. Dunn and Mrs. Ann S. Dunn
 Dunwoody Animal Medical Center PC
 Mr. James B. Durham and Mrs. Kathleen Durham
 Dutch Fork Animal Hospital
 Dr. William D. Duvall Jr.
 DV Technologies, Inc.
 Mr. Anthony W. Dye and Mrs. Jennifer L. Dye
 Mrs. Allison Dyer and Mr. Walter A. Dyer
 Mr. Granison L. Eader Jr. and Ms. Lou Ann Eader
 Dr. Patricia Bonin Eargle and Dr. G. Marvin Eargle
 Mary Frances Early
 Earth Share of Georgia
 East Pines Animal Clinic, Inc.
 Mr. Thomas A. Eaton and Mrs. Joanna W. Eaton
 Dr. Derek E. Eberhart and Mrs. Jennifer Eberhart
 Dr. Robert L. Ebert
 Ebert Veterinary Services, PLLC DBA Hickman Run
 Animal Hospital
 The Ecological Society of America, Inc.
 Ecology Wildlife Foundation
 *Judge B. Avant Edenfield and Mrs. Melvis B. Edenfield
 Mr. Allen C. Edenfield and Mrs. Julia R. Edenfield
 Mr. and Mrs. Theodore J. Edlich IV
 Mr. and Mrs. Thomas E. Edmunds
 Edna P. Jacobsen Charitable Trust for Animals, Inc.
 Dr. Andrew J. Edwards III and Mrs. Cindy Edwards
 Dr. J. Don Edwards
 Dr. Ryland B. Edwards Jr. and Mrs. Mary A. Edwards
 Ms. Sarah J. Edwards
 Mr. William A. Edwards and Mrs. M. P. Edwards
 Dr. William R. Edwards Jr.
 and Mrs. Kathleen M. Edwards
 Mr. Colman O. Egan and Mrs. Frances M. Egan
 Lee and Cole Egan
 Mr. Stephen J. Ehrhart
 Mr. Devin M. Ehrlich and Ms. Tracey S. Ehrlich
 Mr. Karl J. Ehrsam
 Mr. Robert T. Eichenberg
 Mr. Chad E. Eikhoff and Ms. Christina N. Eikhoff
 Dr. and Mrs. Steven Eisenberg
 Elanco Animal Health
 Elarbee, Thompson, Sapp & Wilson, LLP
 Dr. Christopher M. Elder and Ms. Amy L. Tobias
 Elder Veterinary Services PC dba Shoal Creek
 Animal Clinic
 Elder's Ace Hardware

Mr. Franklin W. Eldridge and Mrs. Edith Eldridge
 Elite Tax Advisors, Inc.
 Mr. Howard F. Elkins and Mrs. Helen Elkins
 Elkins Family Charitable Trust
 Mr. James B. Ellington and Mrs. Michele L. Ellington
 Dr. John R. Elliott
 Elliott Davis, LLC
 The Harriet W. & Edward P. Ellis Trust
 Harriet Witham Ellis
 Mr. Lamar H. Ellis Jr. and Mrs. Martha E. Ellis
 Emerald Seed Company
 Mr. David L. Emerson and Ms. Susan Emerson
 Emery Oleochemicals LLC
 Endurance
 Enterprise Holdings Foundation
 Enviva, LP
 Enza Coastal Seeds, Inc.
 EPIC Insurance Brokers and Consultants
 Dr. Helen H. Epps
 Mr. Lee E. Epting
 Lee Epting Catering
 Equifax
 Equifax, Inc.
 Dr. Betty J. Erb
 Ernst Benary of America, Inc.
 Mrs. Gretchen Erwin
 Mr. Victor J. Esposito and Mrs. Milette C. Esposito
 Mr. and Mrs. William W. Espy
 Judge Philip F. Etheridge and Mrs. Brenda Etheridge
 Mr. John C. Ethridge Jr. and Mrs. Cynthia Ethridge
 Mr. Casey E. Evans
 Mr. David M. Evans and Mrs. Dana M. Evans
 Mr. Kevin C. Evans and Mrs. Candice Evans
 Dr. Paul T. Evans
 Mr. Rickey L. Evans and Mrs. Kimbal A. Evans
 Mr. Scott T. Evans and Ms. Ashley Weil Evans
 Dr. Slade H. Exley Jr. and Mrs. Frances E. Exley
 Mr. Sheldon D. Ezekiel
 Mr. John Ezzell
 F & G Enterprise
 F & W Forestry Services, Inc.
 Fabco Steel Fabrication Inc.
 Ms. Gloria J. Fagin and Mr. David H. Fagin
 Fahs-Beck Fund for Research and Experimentation
 Mr. Mark Fair and Ms. Martha Fair
 Fairyography
 Dr. Thomas G. Fansher and Mrs. Janet Fansher
 Ms. Kathryn L. Farlowe
 Dr. Douglas P. Farman and Mrs. Patricia B. Farman

Mr. Scott A. Farrow and Mrs. Susan L. Farrow
 Mr. Neill B. Faucett and Mrs. Billa S. Faucett
 Mr. William F. Faulk Jr.
 Mr. Clifford F. Favrot and Ms. Beth B. Favrot
 Fayette Veterinary Medical Center
 Dr. Billy D. Felner
 Felton Jenkins Conservation & Education Fund
 Dr. Patricia B. Fennessy and Dr. John Fennessy
 Mr. Charles M. Ferguson Jr.
 and Mrs. Elizabeth F. Ferguson
 Mr. Edward A. Ferguson
 and Mrs. Shannon G. Ferguson
 Dr. Heather R. Ferguson
 Mr. Scott C. Ferguson and Mrs. Jane Ferguson
 Mr. P. L. "Scot" Ferguson Jr.
 Mrs. Linda M. Ferrante and Mr. Philip A. Ferrante
 FFR Cooperative
 Fidelity Bank
 Mr. Dan Fields and Ms. Edna Fields
 Mr. John H. Fields Jr.
 Mr. Joshua D. Fields
 Figure Foundation
 Ms. Suzanne T. Fink and Mr. Robert Fink
 Mr. David R. Finkelstein
 Dr. Marilyn N. Finklin
 Mr. Duke Finley and Mrs. Rose F. Finley
 FirstGiving
 Dr. Doris Y. Firth and Dr. Gerald R. Firth
 Professor Ian J. W. Firth
 Dr. Stephen D. Fisch and Mrs. Kelley C. Fisch
 Ms. Nancy A. Fischer
 Mr. Dexter L. Fisher
 Mr. Mark W. Fitch and Mrs. Kandy A. Fitch
 Mr. Richard O. Fitzgerald
 Mr. Timothy J. Fitzgibbon and Mrs. Janice P. Fitzgibbon
 Ms. Mary B. Flaherty and Mr. Richard S. Flaherty
 Ms. Lesley A. Flakus
 Dr. L. Bennett Flanders
 Mr. James B. Fleece and Mrs. Karen E. Fleece
 Mr. Ryan M. Fleming and Ms. Annie L. Fleming
 Mr. Robert Fleshman
 Mrs. Amy Fletcher and Mr. Rick Fletcher
 Mr. Charles A. Fletcher and Mrs. Kathy M. Fletcher
 Justice Norman S. Fletcher
 and Mrs. Dorothy J. Fletcher
 Dr. Oscar J. Fletcher and Mrs. Sybil Fletcher
 Floranova Service Corporation
 Florida Department of Agriculture &
 Consumer Science

* DECEASED

COLBY RUIZ, BSA '15 BIOLOGICAL SCIENCES

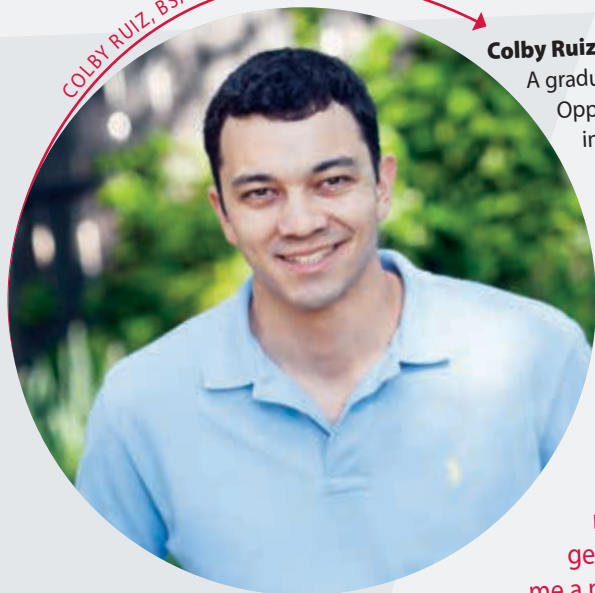

Colby Ruiz, a recent graduate in biological sciences, has his sights set on becoming a physician. A graduate of the Honors Program and a recipient of the Center for Undergraduate Research Opportunities Honors Scholarship, Colby began participating in undergraduate research in his first semester. He has presented his research in human cancers numerous times including at the UGA CURO Symposium and a regional research conference. As an Honors ambassador and a member of the Georgia Recruitment Team, he traveled to high schools to speak with students about his experiences at UGA and helped connect them with academic programs that fit their needs and interests.

"With the exception of my family and a small group of personal mentors, no one has contributed more to my success than the generous UGA donors who have supported my academic endeavors over the last four years. In addition to funding much of my education, private donations have provided the opportunities I needed to excel as an undergraduate student. I am overwhelmed by the generosity of these men and women who have never met me; their donations have helped me get closer to my goal of becoming a physician, and their influence has given me a new goal—that of becoming a UGA donor myself."

HONOR ROLL OF DONORS

Mr. Larry E. Floyd Sr. and Mrs. Betty Floyd
Flying Bulldog Student Association
Folio, Inc.
Mr. Benjamin H. Folk and Mrs. Laura L. Folk
Mr. George R. Fontaine Jr. and Mrs. Melissa S. Fontaine
Foothills Veterinary Associates, PC
Mr. James L. Ford Sr. and Mrs. Claire Ford
Dr. William M. Ford and Ms. Jane L. Rodrigue
Dr. Cynthia J. Fordyce
Dr. George C. Foreman and Mrs. Lisa C. Foreman
Forest Landowners Association, Inc.
Forest Resource Consultants, Inc.
Forge Consulting, LLC
Mrs. Phoebe Gould Forio
Forman Family
The Forrester Family
Fortson, Bentley, & Griffin, PA
Miss Minnie C. Foster
Mr. Mitchell A. Foster II
Judge William A. Foster III and Mrs. Cynthia Foster
Mr. John A. Foti
Foundry Capital, LLC
Mr. Brett E. Fowler and Ms. Laura E. Fowler
Ambassador Wyche Fowler Jr.
Ms. Deborah K. Fox
Ms. Kelly S. Frailey
Mr. Randolph Frailes and Mrs. Marian Ebron
Frances and Beverly Du Bose Foundation, Inc.
Frank Family Foundation, Inc.
Mr. M. Joshua Frank
Dr. Kirsten Franklin
Mr. Ronald E. Franklin
Judge Stephen E. Franzén and Mrs. Therese L. Franzén
Ms. Dorothy Franzoni and Mr. Chip Franzoni
Mr. James E. Freeman II
Mr. James W. Freeman
Dr. Kelcy S. Freeman
Mr. Joseph M. Freeman
Mr. Robert O. Freeman and Mrs. Victoria Freeman
Dr. Kara L. Fresk and Mr. Clayton Fresk
Miss Beverly J. Frew
Mrs. Kim Frey
Friends of Oconee Hill Cemetery, Inc.
Mr. and Mrs. Joseph C. Frierson Jr.
Dorothy Cate and Thomas F. Frist Foundation
Mr. John T. Fritch and Ms. Lara M. Fritch

Mr. Edward M. Fritch Jr. and Mrs. Janie Fritch
Mr. Ronald L. Fritchley and Mrs. Martha L. Fritchley
Mr. Jerome J. Froelich Jr.
The Frye Foundation
Mrs. Louise Frye and Mr. George L. Frye Jr.
Fulcrum Venture Partners, Inc.
Mr. Tom Fuller and Mrs. Cathy Fuller
Mr. R. Brian Fuller
Mr. Stacy W. Funderburke and Ms. Julia H. Woodroof
Dr. Denise Funk
Mr. James C. Furman and Mrs. Dolores A. Furman
Future Problem Solving Program International, Inc.
Mr. Theodore C. Fyock
G & C Fertilizer
Mr. David Gaffney
The Miller S. & Adelaide S. Gaffney Foundation
Mr. Philip Gaffney
Dr. Todd M. Gaffney
Gaines Electric Company
Dr. Joseph J. Gaines Jr. and Mrs. Vicki S. Gaines
Mr. T. Powell Gaines and Mrs. Wanda K. Gaines
Miss Carolyn Gale
Mr. Denny C. Galis and Mrs. Peggy Galis
Mr. William P. Gallagher and Ms. Christina C. Gallagher
Roderick S., Flossie R. & Helen M. Galloway
Foundation, Inc.
Dr. Sreeni Gangasani and Mrs. Madhavi Gangasani
Mr. Thomas D. Gantt and Mrs. Cynthia L. Gantt
Gap Connections, Inc.
Gap Foundation
Gardan Group, Inc.
Mrs. Shannon J. Gardner
Mr. Thomas B. Gardner and Mrs. Gail A. Gardner
Mr. John W. Garland III and Mrs. Sylvia Garland
Mr. Bruce K. Garlick
Pamela Allen Garlick
Mr. Joseph C. Garner and Mrs. Sylvia Garner
Mr. and Mrs. Gunby J. Garrard
The Michael D. & Karen W. Garrett Family
Legacy Endowment
Gartner
Dr. James B. Gates Jr.
Ms. Leslie W. Gates and Mr. Greg B. Gates
Mr. James C. Gatewood and Mrs. Billie Gatewood
Dr. Jennifer J. Gaver
Gavilon Fertilizer, LLC
Gay Wood Company, Inc.
Mr. Thomas W. Gay Sr. and Mrs. Dana B. Gay
Dr. George M. Gazda and Mrs. Dolores Q. Gazda
Mr. Richard Gebert

Mr. Scott Geddes and Ms. Eleanor Geddes
Dr. and Mrs. Fred B. Gent II
Mr. Christopher Gentry
Dr. Jeanne George and Dr. Lisle W. George
Georgia Agribusiness Council Foundation
Georgia Agricultural Commodity Commission
for Equine
Georgia Association of Agricultural Fairs
Georgia Association of County Agricultural Agents
Georgia Banking Company
Georgia Blueberry Growers Association
Georgia Cooperative Council, Inc.
Georgia Department of Agriculture
Georgia FFA Foundation
Georgia Green Environmental Foundation Inc.
Georgia Green Industry Association
Georgia Heights
Georgia Native Plant Society
Georgia Pest Control Association, Inc.
Georgia Poultry Federation, Inc.
Georgia Quarter Horse Association
Georgia Recreation and Park Association, Inc.
Georgia School Boards Association, Inc.
Georgia Small Business Lender, Inc.
Georgia Society of Health-System Pharmacists
Georgia Transmissioin
Georgia Watermelon Association, Inc.
Georgia-Pacific Financial Management LLC
Mr. Louis A. Gerland III and Mrs. Patricia Gerland
Ms. Kathy G. Gestar
Mrs. Jayne A. Getsinger and Mr. Kevin G. Getsinger
Mr. Douglas M. Ghertner and Ms. Shea K. Ghertner
Dr. Vivian Ghiorzi
Mr. Brian Gibney and Mrs. Beth Gibney
Mrs. Lois E. Gibson
Mr. Robert E. Gibson and Mrs. Sylvia M. Gibson
Stephanie McGuire Gilbreath and Robert Gilbreath
Dr. Paul J. Giles Jr. and Mrs. Elaine Giles
Mr. Geoffrey L. Gilland and Mrs. Tammy Gilland
Mr. Charles W. Gillespie Jr. and Mrs. Ann Gillespie
Mr. Steven P. Gilliam and Mrs. Susan M. Gilliam
Ms. Mary C. Gilliland
Dr. Jay W. Gilpin and Mrs. Irene C. Gilpin
Franklin J. Ginn and Robin T. Ginn
Dr. Luis J. Giraud and Dr. Silvia Giraud
Glacier Animal Hospital, Inc.
Peter B. Glass LLC
Mr. Peter B. Glass and Mrs. Dorothy Glass
Mr. Kirk E. Glaze and Mrs. Susan M. Glaze
Mr. Jon M. Glazman and Mrs. Marsha Glazman

KEITH T. POOLE, POLITICAL SCIENCE



Keith Poole came to UGA in 2010 as the Philip H. Alston Jr. Distinguished Professor in the Department of Political Science. His research interests include methodology, political-economic history of American institutions, economic growth and entrepreneurship, and the political-economic history of railroads. He is the author of five books and has coauthored more than 50 articles. He has received grants from the National Science Foundation, the Carnegie-Bosch Foundation, and the Center for Political Economy. Poole has served on the editorial boards of *Social Science Quarterly*, the *Journal of Politics*, the *American Journal of Political Science*, and *Legislative Studies Quarterly*.

"The funds provided by the Alston Chair have had a widespread educational impact in political science consistent with the wishes of the Alston family. The annual allocation allows me to fund a speaker series, conferences that are open to students and faculty, and at least one graduate student. In March of 2016, the conference will be on the division of powers in the U.S. government, and planning has begun for a 2016 elections conference. The conferences always feature intellectual leaders in their respective fields who are asked to present their research so a general audience can understand the importance of the work."

Dr. Steven E. Glenn and Dr. Susan Glenn
 Mr. Michael J. Glennon and Mrs. Amy K. Glennon
 Dr. Leigh E. Glerum and Mr. Kyle A. Glerum
 Dr. John R. Glisson and Mrs. Kathy Glisson
 Global Escapes
 Dr. Claiborne V. C. Glover III and Mrs. Susan D. Glover
 Mr. Christopher B. Glover
 Mr. John T. Glover and Mrs. Sandra Glover
 Mr. John T. Glover Jr.
 Godfrey's Warehouse, Inc.
 Mrs. Stephanie Godwin and Mr. John T. Godwin Jr.
 Mrs. Megan Goeltz and Mr. Robert C. Goeltz
 Mr. Richard G. Goerss and Ms. Marsha B. Goerss
 Dr. Joseph W. Goetz and Ms. Lindsay Elwood
 Ms. Betty A. Goff
 Mrs. Evia Golde and Dr. Andris Golde
 Mr. David F. Golden
 Mr. David S. Golden and Mrs. Elizabeth Golden
 Dr. Lawrence N. Goldman and Mrs. Helen Goldman
 Mr. Jay M. Goldsmith
 Mr. Robert D. Goldsmith and Mrs. Vicki Goldsmith
 Mr. Robert L. Goldstucker
 and Mrs. Frieda K. Goldstucker
 Mr. Kevin A. Gooch
 Mr. Robert L. Goocher and Mrs. Jan M. Goocher
 Dr. Michael P. Good
 Dr. Lynda Thomas Goodfellow
 and Mr. Raymond B. Goodfellow
 Mr. Chris Goodman and Mrs. Caroline Goodman
 Mrs. Deborah Googe and Mr. Robert Googe
 Google Matching Gifts Program
 Mr. Robert E. Gordon Jr. and Dr. Leslie Gordon
 Dr. Mary J. Gorse and Dr. Robert E. Miller
 Ms. Claudia P. Gosch and Mr. Kurt B. Gosch
 Ms. Brenda M. Gossett
 Grace Animal Hospital & Pet Lodge
 Grace Memorial Foundation
 Mr. Robert C. Graham and Dr. Deborah A. Graham
 Ms. Christina M. Gram and Mr. Mark A. Gram
 Grant Thornton, LLP
 Mr. Mark E. Grantham and Mrs. Ruth C. Grantham
 Graphic Packaging International, Inc.
 Mrs. Kathleen Gratzek and Dr. John B. Gratzek
 Mr. James C. Gray Jr. and Mrs. Elizabeth V. D. Gray
 Judge Loring A. Gray Jr. and Mrs. Virginia E. Gray
 Green Acres Garden Club
 Dr. Cynthia C. Green
 Mrs. Elizabeth W. Green and Mr. Roger H. Green
 Mrs. Jane Green
 Dr. Richard E. Green Jr. and Ms. Christine G. Green
 Dean Dale Greene and Dr. Jeanna Wilson
 John M. Greene
 Mrs. Shirley Greenway and *Mr. Alton D. Greenway
 Dr. Kenneth M. Greenwood and Dr. Beth A. Caldwell
 Dr. Charles F. Greer and Mrs. Sally Greer
 Mr. Fred W. Greer Jr. and Mrs. Peggy M. Greer
 Mr. Jeffrey J. Gregor
 Mr. Clayton Gregory
 Mr. Cleburne E. Gregory III and Mrs. Julia E. Gregory
 The Gretsck Foundation
 Grey Moss Plantation
 Mr. and Mrs. James Grien
 Griffin Georgia Kennel Club
 Mrs. Gwen Griffin
 Jamie Griffin
 Mr. Jerry R. Griffin and Mrs. Gloria J. Griffin
 Mr. Paxton W. Griffin
 Mr. Rutledge A. Griffin Jr. and Mrs. Barbara Griffin
 Mr. David Griffith and Ms. Nancy Griffith
 Mr. Michael G. Griffith and Ms. Erisa N. Ojimba
 Richard T. Griffiths and Debbie H. Griffiths
 Bradley K. Groff and Kerstin Meyers Groff
 Dr. Wanda J. Grogan
 Mr. Craig B. Grosswald and Mrs. Marcia Grosswald
 Dr. Parker C. Grow and Dr. Kelly B. Crawford
 GROW Wildlife, Inc.
 Guardian Agricultural Plastics Corp
 Guardian Life Insurance Company of America
 Gulati Family Foundation Trust
 Ms. Allison N. Gulati
 Mr. Earl W. Gunn

Mr. Joel B. Gunnells and Mrs. Emily Gunnells
 Mr. Gregory A. Gunter and Ms. JoAnn L. Gunter
 Mr. Sandeep Gupta
 Mr. James C. Guynn and Mrs. Cheryl Guynn
 H. J. Baker & Bro., Inc.
 Dr. Raymond E. Habermann III
 Habif, Arogeti & Wynne, LLP
 Mr. Philip Habuda
 Mr. Donald I. Hackney Jr. and Ms. Jan Hackney
 Mr. Eric A. Haglund and Ms. Susan Haglund
 Ms. Lura E. Hagood and Mr. Charles J. Hagood
 F. Sheffield Hale Family Fund
 Mr. Harvey E. Hales Jr. and Mrs. Judith L. Hales
 Mrs. Leigh T. Haley and Mr. Reese K. Haley
 Mr. Emmett H. Hall and Mrs. Doris Nevels Hall
 Dr. Geoffrey P. Hall Jr. and Ms. Beverly Hall
 Ms. Marian H. Hall
 Mr. Ralph E. Hall II
 Mr. Robert P. Hall III
 Mr. Russell J. Hall and Dr. Cynthia D. Hall
 Dr. George O. Hallman and Mrs. Eileen M. Hallman
 Mr. Kevin L. Hamby and Mrs. Kimberly A. Hamby
 Dr. Joseph W. Hamer Jr. and Dr. Carol E. Hamer
 Mr. Alan J. Hamilton and Ms. Morgan D. Hamilton
 Mr. Mark W. Hamrick and Mrs. Leslie Hamrick
 Ms. Whitney C. Hancock
 Mr. Frank J. Hanna Jr.
 Mr. Paul B. Hanna and Mrs. Sandra Hanna
 Mr. Nathaniel Hansford and Mrs. Frances F. Hansford
 Hanson Family Fund
 Ms. Holly O. Hanson and Ms. Sophie J. Hanson
 Mrs. Gloria Harbuck
 Dr. James R. Harden and Mrs. Rebecca L. Harden
 Linda Hughes Hardie
 Hardin Construction Company, LLC
 Dr. Ian R. Hardin and Ms. Carol C. McKay
 Dr. Gerald D. Hardison and Mrs. Patricia G. Hardison
 Mr. Shawn W. Hardister and Mrs. Pamela D. Hardister
 Dr. John B. Hardman and Mrs. Laura Hardman
 Mary Talmadge Hardman
 Lt Col William H. Harkey and Mrs. Laurie S. Harkey
 Mr. Thomas L. Harkleroad and Mrs. Salina Harkleroad
 The Dot and Lam Hardman Family Foundation
 Dr. Robert T. Harman and Mrs. Jill Harman
 Ms. Florence E. Harmon
 Mr. John B. Harmon III
 Fran Powell Harold and Edward Graham Harold
 Mr. Henry K. Harp III and Mrs. Leann Harp
 Dr. Kathleen M. Harper
 Mr. Lester L. Harper Jr. and Mrs. Katherine C. Harper
 Mr. Louis E. Harper III and Ms. Mary C. Harper
 Mr. James F. Harrington
 and Mrs. Margaret A. Harrington
 Ms. Margaret L. Harrington and Mr. Scott A. Harrington
 Ms. Cynthia D. Harris
 Mr. and Mrs. Henry B. Harris III
 Governor Joe F. Harris and Mrs. Elizabeth K. Harris
 Mr. Robert L. Harris and Mrs. Laurie E. Harris
 Mr. Will B. Harris III and Mrs. Vicki Harris
 Dr. and Mrs. Holt Harrison
 Mr. Robert P. Harrod
 Dr. Henry A. Hart III and Mrs. Elizabeth A. Hart
 Mr. John H. Hart
 Mr. Jackie W. Hartley
 Mr. Marvin E. Hartley III
 Mr. Phillip L. Hartley and Mrs. Lisa A. Hartley
 Dr. Carl R. Hartrampf Jr. and Mrs. Patricia A. Hartrampf
 Mr. William D. Harvard and Mrs. Gail A. Harvard
 Dr. David W. Harvey and Ms. Nancy G. McDuff
 Mr. Calvin D. Hasbrouck and Mrs. Clara M. Hasbrouck
 Dr. Chris Hasty
 Mr. and Mrs. Robert F. Hatcher
 Ms. Holly D. Hatfield
 Dr. Anne Hathaway and Mr. Richard M. Hathaway
 Mr. and Mrs. Fred W. Hathaway
 Dr. Jan M. Hathcote and Mr. Jim Hathcote
 Dr. Robert M. Hatton and Mrs. Kimberly A. Hatton
 Ms. Suzanne Haverty and Mr. Ben M. Haverty
 Dr. Marc E. Havig
 The Hawkins Foundation
 Hawkins Parnell Thackston & Young LLP

Mr. Chase R. Hawkins
 Mr. John Hawkins and Ms. Renee Hawkins
 Dr. Rickard S. Hawkins and Mrs. Susan S. Hawkins
 Mr. Scott D. Hawkins and Mrs. Susan M. Hawkins
 Mr. Travis W. Hawkins and Ms. Heather Hawkins
 Mr. W. Craig Hawkins and Mrs. Heather W. Hawkins
 Dr. Frederick M. Hawkrigde Jr.
 and Mrs. Laura Hawkrigde
 Dr. John E. Hayes and Mrs. Barbara Hayes
 Ms. Carol Crofoot Hayes
 Mr. Douglas R. Haynie and Mrs. Susan M. Haynie
 HBAT, Inc.
 Head-Westgate Corporation
 HealthPlan Services
 Mr. William Hecht
 Dr. Eugene S. Helfman and Dr. Judith L. Meyer
 Mr. Brett G. Hellenga and Mrs. Kimberly B. Hellenga
 Mr. John C. Helmken II and Dr. Melanie R. Helmken
 Mr. Jack J. Helms Jr. and Mrs. Mary C. Helms
 Dr. Louis E. Hempel and Mrs. Sarah J. Hempel
 Dr. Sue E. Henderson
 Phil and Carol Hendrickson
 Ms. Lisa Hendrix and Mr. Glenn P. Hendrix
 Dr. John W. Henke and Mrs. Karen A. Henke
 Dr. John H. Henkel
 Henningsen Injury Attorneys PC
 Henry County Farm Bureau
 Dr. Valerie A. Hepburn
 Mr. Eric Herbst
 Heritage Financial Group
 Heritage Garden Club
 Dr. Keith L. Herndon and Mrs. Avonne Herndon
 Mr. Rodger E. Herndon II and Mrs. Margaret E. Herndon
 Ms. Jacqueline S. Herr and Mr. Scott R. Herr
 Dr. Alan B. Herring and Mrs. Jean Herring
 Mr. Wade W. Herring II and Mrs. Susan C. Herring
 Mr. Bryan J. Hess and Ms. Melissa Coursey Hess
 Mr. Jeffery L. Hester
 Mr. Ted M. Hester and Mrs. Amy K. Dunbar
 Mr. and Mrs. Robert L. Heston Jr.
 Ms. Jessica L. Heywood
 Mr. Phillip S. Hibbard
 Mr. Patrick R. Hickey
 Hickory Flat Animal Hospital
 Dr. Gerald B. Hickson and Mrs. Rebekah B. Hickson
 Dr. Jon A. Higbie Jr. and Dr. Elizabeth Higbie
 Dr. Joseph E. Hightower
 Mrs. Kathryn Hightower and Mr. Neil H. Hightower
 Mr. Kevin M. Hiler
 Mr. Al B. Hill and Ms. Pam Hill
 Mr. Alexander G. Hill
 Dr. Benjamin A. Hill and Mrs. Marian Hill
 Mr. and Mrs. D. Gary Hill
 Mr. Edwin G. Hill and Mrs. Anita J. Hill
 Ms. Hollister A. Hill
 Dr. Patricia W. Hill
 Mr. Pierce A. Hill
 Mrs. Saralyn Hill
 Mr. William B. Hill Jr. and Mrs. Melba W. Hill
 Ms. Kelli Hilliard
 Mr. Robert A. Hilliard and Ms. Kim A. Buckley
 Hill's Pet Nutrition, Inc.
 Linda Harris Hine
 Mrs. Mary Laraine Young Hines
 Justice Preston Harris Hines
 and Ms. Helen Holmes Hines
 Mr. Richard K. Hines IV and Ms. Dorothy A. Hines
 Ms. Barbara Hingst
 Mr. Eric B. Hinkle and Mrs. Rebecca S. Hinkle
 Ms. Jane E. Hirsch and Ms. Jane L. Fluet
 Historic Cobham Foundation, Inc.
 Ms. Villa Sulzbacher Hizer
 Mr. Gary Hoadley and Mrs. Linda S. Hoadley
 Ms. Sarah M. Hoagland
 Mrs. Katherine K. Hoard
 Mr. and Mrs. A. Comer Hobbs Sr.
 Buddy and Debbie Hodges
 Mr. Inman G. Hodges and Mrs. Cindy D. Hodges
 Mr. Patrick S. Hodgson
 Mr. Donald J. Hoeler Jr. and Mrs. September Hoeler
 Ms. Kathryn E. Hoffmeister

* DECEASED

HONOR ROLL OF DONORS

Dr. Karen A. Holbrook and Dr. James R. Holbrook
Mr. Bryce W. Holcomb Jr.
and Ms. Mary Lou Kirkland Holcomb
Mr. John W. Holden and Mrs. Donna K. Holden
Mr. and Mrs. H. Randolph Holder Jr.
Ms. Susan C. Holder and Mr. Dennis D. Thompson
Dr. Michael L. Holland and Dr. Phyllis G. Holland
Mr. William Hollett and Mrs. Amy Hollett
Dr. John G. Hollingsworth
and Ms. Elsie V. Hollingsworth
Mr. William E. Holman
Ms. Marguerite Holmes and Dr. William F. Holmes III
Ms. Marilyn V. Holmes
The Home Depot Charity Program Trust
The Home Depot Foundation
Honey Creek Veterinary Hospital, Inc.
Miss Audrine Honey
Mr. William E. Honey Jr.
William E. & Audrine Honey Foundation Inc.
Ms. Joane Smith Hood
Mr. Edwin S. Hooker III
Mr. J. David Hopkins III
Dr. Michael D. Horan
Mr. John A. Horn and Mrs. Michelle B. Horn
Dr. Warren B. Horn and Mrs. Jane M. Horn
Mr. Foy S. Horne Jr. and Mrs. Martha V. Horne
Horner & Nash, DVM, PC
Dr. Samuel W. Horner III
Mr. Robert S. Horowitz and Mrs. Rebecca Horowitz
Mr. Stephen J. Horton and Mrs. Diane Horton
Mr. William G. Horton and Ms. Jean K. Horton
Mr. John S. Horvath
Mr. Leonard R. Hostetter Jr. and Mrs. Denise Hostetter
Mr. Randolph H. Houchins
and Mrs. Judith O. Houchins
Mr. and Mrs. Stanley C. House
Houston Lake Animal Hospital
Dr. Carl Hoveland
The Howard Center for Women's Health
Dr. Alan T. Howard and Mrs. Teena L. Howard
Mr. David E. Howard
Mr. Justin R. Howard
Mrs. Margaret Howard and Mr. Eugene H. Howard Jr.
Mr. Steven C. Howard and Mrs. Susan P. Howard
Mr. David C. Howell and Mrs. Angela Howell
Dr. Robert E. Hoyt and Mrs. Patricia G. Hoyt
Mr. Bradley T. Hubacher
Mr. Terry R. Huggins and Mrs. Katherine Huggins
Ms. Gail Hughes and Mr. Tim Hughes
Mr. Howard R. Hughes Jr. and Ms. Grace Hughes
Dr. Tyler H. Huhman and Dr. Kim Huhman
Mrs. Karen Newton Hull and Mr. James M. Hull III
Dr. Kevin R. Hummel
Dr. William L. Humphries Jr.
and Mrs. Sarah K. Humphries
Mr. Jimmy P. Hunke
Dr. Lois E. Hunkele
Mrs. Julie Hunt
Mr. Matthew W. Hunt and Dr. Cathy L. Hunt
Hunter Family Fund
Roger C. Hunter
Mrs. Stephanie Hunter and Mr. Roderick C. Hunter
Dr. William S. Hunter and Mrs. Patricia A. Hunter
Ms. Jody Hurley
Mr. William B. Hurley and Mrs. Jaime Hurley
Mr. Thomas E. Hurst and Dr. Patricia K. Hunt-Hurst
Mr. Edward L. Hutchinson
and Ms. Shelly Dinet Hutchinson
Dr. Thomas A. Hutto Jr. and Mrs. Virginia C. Hutto
Mr. Roger K. Hux and Dr. Julia E. Krebs
Ms. Lisa R. Hyde
Dr. Dick S. Hydrick
Ms. Yvette M. Hyndman and Mr. Daniel S. Simmons
Ms. Suzanne E. Ibbeken and Mr. Curt Burmeister
Mr. Oliver L. Ide and Mrs. Cameron W. Ide
Improcrop USA, Inc.
Industrial Developments International, Inc.
Dr. Peter C. Innis and Mrs. Mary K. Innis
Insites Marketing Consulting, Inc.
Interfor
International Forest Company

The International Society for Exploring Teaching
and Learning
The Interpublic Group of Companies, Inc.
Iotech International, LLC
Dr. Merrill P. Irvin
The Honorable Thomas T. Irvin
The Thomas T. & Bernice F. Irvin Foundation, Inc.
The Irving Foundation, Inc.
Mr. Joe D. Irving and Ms. Corinne Kupris
Dr. Robert A. Isaac and Mrs. Brenda K. Isaac
Ms. Marcia J. Isaacson
ISACA International Atlanta Chapter
Ivy Hill Animal Hospital
Mr. Robert L. Izlar and Mrs. Janice E. Izlar
J M Huber Corporation
J. Paul Whitehead III and Mrs. Deborah T. Maslia Fund
J. W. Cannon Farm, Inc.
Mr. Grant A. Jaax and Ms. Jennifer E. Jaax
Mr. Charles E. Jabaley and Mrs. Rebecca H. Jabaley
Jackson Electric Membership Corporation
Jackson Spalding, Inc.
Ms. Carolyn Jackson
Ms. Eva R. Jackson
Dr. Thomas H. Jackson Jr. and Mrs. Sharon B. Jackson
Mr. Bert H. Jacobs and Mrs. Nancy Jacobs
Mr. Scott R. Jacobs and Mrs. Katherine A. Jacobs
Ms. Anne L. Jacoby and Dr. Bradley B. Jacoby
Mrs. Dale G. Jaeger and Mr. Robert A. Jaeger
Dr. Tracy A. Jagocqi
Jak Homes, Inc.
James, Bates, Pope & Spivey, LLP
James Greenroofs, Inc.
Mr. Louis N. Jameson and Mrs. Maribeth Jameson
Dr. Robert D. Jansen and Mrs. Nancy P. Jansen
Ms. Lisa Gipson Jarvis and Mr. Jeremy Jarvis
Mr. John R. Jay and Mrs. Pamela S. Jay
Ms. Mary K. Jeffries
Mr. Felton Jenkins III
Mr. James T. Jenkins
Mrs. Julie R. Jenkins
Mr. William R. Jenkins
Mr. Ralph W. Jernigan Jr. and Ms. Sandra Jernigan
Mr. Frederick Jewell and Mrs. Julie Jewell
Dr. Thomas L. Jezek and Mrs. Rose L. Jezek
Johnson & Johnson
Mr. Andrew M. Johnson and Mrs. Elizabeth C. Johnson
Mr. Arthur Johnson and Mrs. T'Leatha R. Suitt-Johnson
Dr. Cecil L. Johnson III and Mrs. Kim Johnson
Mr. Charles K. Johnson and Mrs. Kathleen Johnson
Mr. David S. Johnson and Dr. Laura C. Johnson
Dr. Emily Johnson
Rev. Francys Johnson
and Dr. Meca R. Williams-Johnson
Mr. J. Alexander Johnson
and Mrs. Judith Thomas Johnson
Mr. James H. Johnson and Mrs. Marilyn Nolan-Johnson
Dr. and Mrs. Jerry H. Johnson
Mr. Jesse W. Johnson
Mr. Jimmie A. Johnson Sr. and Mrs. Jane Johnson
Mr. Stephen C. Johnson
Ms. Theodora Johnson
The Tom and Edwina Chastain Johnson
Family Foundation
Mr. Weyman T. Johnson Jr. and Ms. Edith A. Forkner
Mr. Wyatt T. Johnson Jr. and Mrs. Edwina M. Johnson
Dr. Juanita Johnson-Bailey and Mr. Marvin Bailey
Mr. James T. Johnston Jr.
Mr. John G. Johnston Jr.
and Mrs. Elizabeth B. Johnston
Dr. William J. Johnston
Dr. Laura Dunn Jolly and Mr. David Jolly
Jones Lang LaSalle
Ms. Angeline T. Jones
Mr. David S. Jones and Ms. Stacy Bishop Jones
Mr. David W. Jones and Dr. Karen L. Jones
Mr. Ezra B. Jones III
Dr. Greg L. Jones and Mrs. Tina Jones
Dr. Jay H. Jones
Mr. Joshua W. Jones
Mr. Kenneth D. Jones and Mrs. Christine R. Jones
Mr. Lewis E. Jones Jr.

Mr. Scott P. Jones and Ms. Deborah V. Jones
Mrs. Shana Jones
Mr. Stanley S. Jones Jr. and Ms. Barbara T. Cleveland
Judge Steve Jones and Ms. Lillian Kinney
Mr. Timothy B. Jones and Mrs. Pam L. Jones
The Jordan Foundation, Inc.
Barbara and Bob Jordan
Ms. Cherrie F. Jordan
Dr. Clyde W. Jordan and Mrs. Cheryse T. Jordan
Dr. Jeffrey E. Jordan and Dr. Stephanie Jordan
COL William K. Jordan and Mrs. Jeannette P. Jordan
Mr. R. Lawton Jordan III and Ms. Jennifer Auer Jordan
Mr. and Mrs. William A. Jump III
Just Jeffrey Inc.
Mrs. Julie Kalter and Mr. Brad Kalter
Mrs. Tracie D. Kambies and Mr. Duane E. Kambies
Mr. Paul T. Kane Jr. and Mrs. Rene Kane
Dr. Edward T. Kanemasu and Mrs. Karen Kanemasu
Ms. Jae W. Kang
Mr. Steven Kantor and Ms. Ilene Lanier
Kaplan
Mr. Richard M. Karlin and Mrs. Lisa S. Karlin
Katz FO Operating Account
Mr. Marcus A. Katz
Mr. John C. Kay
Mr. Ernest S. Kearns and Mrs. Carolyn Kearns
Mr. John B. Keeble IV and Mrs. Elizabeth Stewart Keeble
The Keenan Foundation, Inc.
Mr. Bruce Keenan and Mrs. Susan Keenan
Ms. Michelle A. Keeton
Dr. Kevin M. Keller and Ms. Tamela G. Keller
Mrs. Chloe R. Kelley
Mrs. Jolyn C. Kelley and Mr. Robert G. Kelley
Mrs. Joan Stephens Kelly and Mr. Michael D. Kelly
Mrs. Julie S. Kelly and Mr. David L. Kelly III
Mr. Joseph M. Kendrick
Dr. Lex Kenerly III and Mrs. Joy Bland Kenerly
John G. Kennedy Foundation, Inc.
Mr. Matthew R. Kennedy and Ms. Anna N. Kennedy
Ms. Sarah K. Kennedy
Kenosha Exotic Bird Club, Inc.
Jonathan F. and Clare Whitney Kent
Mr. Kelly K. Kerner and Mrs. Rachel Kerner
Mrs. Ellen C. Ketchum
Dr. Jennifer Keuten
Mr. Gary T. Keve and Mrs. Rhonda Keve
K-I Chemical U.S.A., Inc.
Mr. Jordan S. Kiel and Ms. Allyson M. Kiel
Mr. Cada T. Kilgore III
Dr. Allie C. Kilpatrick
Mr. Paul V. Kilpatrick Jr. and Mrs. Frances Kilpatrick
Mr. Joo H. Kim and Ms. So J. Kim
Mr. Kyu C. Kim
Mr. Wayne M. Kimberly
King Plow Arts Center, LLC
Mr. David A. King and Judge Janet F. King
Mr. James P. King and Mrs. Stella W. King
Dr. Oswald H. "Sonny" King III and Mrs. Mallie Evins King
Dr. and Mrs. Philip King
R. Bruce King and Jane K. King
Mr. Todd King and Mrs. Marianna Little King
Mr. R. Scott Kingsfield and Mrs. Kimberly A. Kingsfield
Mr. Andrew P. Kintz and Mrs. Towles A. Kintz
Dr. Bryan P. Kirby and Mrs. Samantha R. Kirby
Mr. Gregory D. Kirby and Mrs. Mary K. Kirby
Ms. Kim Kirby
Dr. Sean M. Kirkpatrick and Mrs. Amy R. Kirkpatrick
Ms. Faye R. Kirschnher and Ms. Chris Addy
Dr. Jessica Kissinger
Mr. William H. Kitchens and Mrs. Ellen Kitchens
Mr. Scott Kleber and Ms. Nancy Habif
Mr. Paul J. Kleiber
Dr. Scott A. Kleiner and Mrs. Heather S. Kleiner
Dr. James M. Kling and Mrs. Anne E. Kling
Dr. Melissa A. Kling-Newberry
and Mr. Benjamin H. Newberry
Charles B. Knapp and Lynne V. Knapp
Mr. Richard M. Knight Jr.
Mr. and Mrs. Seth L. Knight III
Dr. Davis P. Knox and Mrs. Gena Knox
Dr. John A. Knox and Ms. Pamela N. Knox

JIM THOMPSON, ABJ '15 PUBLIC RELATIONS/BS '15 PSYCHOLOGY



Jim Thompson, a grateful recipient of the Crane Leadership and Charter scholarships, recently graduated with dual degrees in public relations and psychology. Jim took full advantage of the many opportunities at UGA to both learn and serve—from studying abroad in Greece and China to being elected vice president of the Student Government Association, taking a leadership role in Dawg Camp, and mentoring first-year Honors students as an Honors teaching assistant. After graduating, Jim joined the American Constitution Society for Law and Policy, where he assists with social media strategy, media relations, news briefings, and administering the organization's website.

"The financial accessibility of the University, made possible by internal scholarships funded through private giving, has enabled me to study abroad twice and experience new cultural opportunities that I would not have had otherwise. Beyond that, your contributions mean students can live, learn, and grow in a unique environment that is unmatched by any other college or university. So from all of the UGA students you support through your giving—thank you and Go Dawgs!"

Mr. J. Hardman Knox
 Mr. Reid R. Knox and Mrs. Mary M. Knox
 Judge Robert E. Knox Jr. and Mrs. Dorothy E. Knox
 President Ruth A. Knox
 Mr. W. Larry M. Knox Jr. and Mrs. Paula Knox
 Dr. William P. Knox III and Mrs. Joyce M. Knox
 The Kole Family Foundation, Inc.
 Mr. Charles S. Kolodkin and Ms. Wendy S. Kolodkin
 Komet Irrigation Corporation
 Mr. John A. Koncul Jr. and Ms. Maureen R. Koncul
 Mr. Aaron J. Konnick and Mrs. Roxi A. Konnick
 Mr. Richard Kopelman and Mrs. Alyssa Kopelman
 Mr. Jonathan K. Korol and Mrs. Janet Korol
 KP FINANCIAL SVCS Ops
 KPMG
 Mr. Stephen Krebs and Mrs. Christine Krebs
 Dr. William A. Kretzschmar Jr.
 and Dr. Claudia Kretzschmar
 Mr. Robert W. Krueger and Mrs. Carol Krueger
 Mr. Edward B. Krugman
 Kubota Tractor Corporation
 Mrs. Barbara J. Kuhn
 Dr. James E. Kundell and Ms. Linda M. Kundell
 Dr. Dolores J. Kunze
 Mr. Anthony S. Kurlas and Mrs. Virginia Y. Kurlas
 Dr. Charles R. Kutal and Mrs. Judy G. Kutal
 Bob and Debbi Kvietkus
 Mrs. Terry Smith Labat
 Mr. Robert N. LaBerge and Ms. E. G. LaBerge
 Mr. and Mrs. James L. LaBoon III
 Dr. Michael P. Lacy and Mrs. Linda B. Lacy
 Mr. Jay K. Lad
 Mr. Herbert Ladds Jr. and Ms. Zelva Ladds
 Dr. David W. Ladner and Mrs. Catharine E. Ladner
 Dr. Richard A. LaFleur and Ms. Alice T. LaFleur
 Mrs. Merrill P. Lago
 Ms. Antonia B. Laird
 Lake Country Bulldog Club
 Lake Harbin Animal Hospital
 Lakeside Animal Hospital
 Dr. Jane M. Lamb
 Alpha Psi, Lambda Chapter
 Dr. Olivia C. Lamberth
 Mrs. Pamela K. Landers and Mr. Andrew G. Landers
 LandLovers Foundation, Inc.

Dr. Betty Lane
 Dr. James R. Lang and Mrs. Paula Lang
 The Langdale Company
 Mrs. Eileen Langdale Estate
 The W.P. "Billy" Langdale Sr. Family Foundation, Inc.
 Mr. William P. Langdale III and Mrs. Evelyn Langdale
 Langford & Veitch, DVM PA
 Dr. and Mrs. David Langford
 Mr. Donald P. Lanier and Mrs. Linda J. Lanier
 Ms. Eleanor M. Lanier and Mr. Samuel L. Lanier
 Mr. Thomas Z. Lanier III and Mrs. Janet Shuford Lanier
 Mr. Bernard Lanigan Jr. and Mrs. Kathleen J. Lanigan
 Mr. Christopher L. LaPorte and Mrs. Quinita LaPorte
 Miss Kimberly L. LaPorte
 Mr. Wayne M. Lashua and Mrs. Patricia R. Lashua
 Mr. and Mrs. Reuben W. Lasseeter
 Dr. S. Robert Lathan and Ms. Mary H. Lathan
 Kevin and Ann Latty Family Foundation
 Robert C. Lau III and Mitzi Harris Lau
 Mr. L. Russell Laughlin and Mrs. Kathryn C. Laughlin
 Laura Pearce Ltd
 Dr. and Mrs. Thomas P. Lauth
 Mr. Thomas P. Lauth III and Mrs. Elaine S. Lauth
 Mr. Andrew J. Lavoie
 Robert "Buzz" Law and Cathy Law
 Lawndale Veterinary Hospital
 Lawrenceville Kennel Club, Inc.
 Mr. Alfred W. Lawson III and Mrs. Terri Lawson
 Mr. Donald Lawson
 Dr. Mark B. Lawson and Mrs. Laura B. Lawson
 Mr. Charles E. Layton III
 LBF Ranch LLC
 Mrs. Puja Patel Lea and Mr. Brian Charles Lea
 Mr. Francis X. Leach and Mrs. Elizabeth L. Leach
 Mr. Champ V. Leavy and Ms. Cheri M. Leavy
 Mr. Clarence H. Leavy IV and Dr. Jennifer M. Leavy
 Dr. David C. Lee and Dr. Leslie A. Lee
 Mr. George B. Lee and Mrs. Lynn P. Lee
 Dr. Stanton C. Lee and Mrs. Angela Lee
 Mr. Timothy H. Lee and Ms. Laura Lee
 Mr. William L. Lee Jr. and Mrs. Lisa Lee
 Ms. Lorene L. Lefkowitz and Mr. David N. Lefkowitz
 Legal Technology Services, Inc.
 Leger & Son, Inc.

Mr. Greg Leger
 Mr. William A. Legg Jr. and Mrs. Sally Legg
 Mr. Anthony D. Lehman
 Dean Donald Leo and Ms. Jeannine Alexander
 Nancy Shepherd Lesser and Craig Lesser
 Dr. Patrick Levelle and Ms. Cindy Levelle
 Mr. J. Michael Levensgood and Mrs. Peggy Levensgood
 Mr. Alan J. Levy and Mrs. Marsha Levy
 Dr. Gloria L. Lewis and Dr. Russ Lewis
 Mr. Jeffrey Y. Lewis and Mrs. Kathleen Lewis
 Mr. Scott C. Lewis
 Ms. Melissa L. Libby
 Mr. Frank G. Lieth and Ms. April S. Hall
 Malcolm H. Liles and Marion M. Liles
 Dr. Dorris Lillard and Dr. Huda Lillard
 Lincoln Financial Group Foundation
 Dr. K. Heather Lindell
 Mr. Philip T. Linder Sr. and Mrs. Vaughn C. Linder
 Dr. Christine M. Lindner
 Mr. Andrew C. Lipman and Ms. Andrea Lipman
 Ms. Eileen L. Little and Mr. William W. Little Jr.
 Dr. Laura P. Little and Mr. Edward S. Little
 Mr. Jianxiang Liu
 Mrs. Michelle R. Livengood and Mr. Scott Livengood
 Dr. DeAnne M. Livingston and Mr. Eric D. Seifarth
 Mr. Donald R. Livingston
 Lizzy Stemke Volleyball Camp
 LMEPAC Charity Program Custodial Account
 Dr. Richard J. LoCicero and Mrs. Lee Ann Locicero
 Mr. Michael N. Loebl
 Mr. Jeffrey Sprecher and Ms. Kelly L. Loeffler
 Mr. and Mrs. C. Ryan Loehr
 Mr. William Logan
 Dr. Calvin M. Logue and Ms. Mary Jo Logue
 Mr. Frank D. LoMonte and Ms. Vicki L. Snow
 Mr. David R. Long and Mrs. Cathy Long
 Mr. John W. Long
 Longleaf Charitable Fund
 Dr. Tim Loonam and Mrs. Betsy Loonam
 Dr. Daniel B. Lord and Dr. Laura Lord
 T. W. Lord & Associates LLC
 Dr. Samuel J. Lorenzo and Mrs. Debra L. Lorenzo
 Lorillard Tobacco Company
 Mr. William J. Lott

* DECEASED

HONOR ROLL OF DONORS

Loveland Products Inc.
Mr. Jeffrey S. Lovell and Mrs. Lori P. Lovell
Mr. Alan E. Lubel
Dr. Julia M. Lucas
Dr. Robert P. Lucas and Mrs. Julie E. Lucas
Dr. Phil D. Lukert and Mrs. Cherie A. Lukert
W. Leverett and Meredith V. Lunceford
Dr. Albert E. Lund and Mrs. Rea D. Lund
Mr. William L. Lundy Jr.
Mr. Richard L. Lupo and Dr. Dixie D. Griffin
Mr. Jeffrey L. Lurey and Mrs. Dale Lurey
Dr. Alisa L. Luxenberg
The Lyme Timber Company
Mrs. Katheryne K. Lynch
Dr. Michael J. Lynch and Dr. Mary Lynch
Law Offices of John F. Lyndon
Dr. Byron S. Lynn and Mrs. Miriam Lynn
Mr. Robert K. Lynn and Mrs. Laura Lynn
Lynx Research Consulting, Inc.
Dr. Syu-Jyun L. Lyu and Mrs. Holly Lyu
M. T. Simmons Jr.
M/A/R/C
Mr. Bradley A. MacAfee and Mrs. Nicole MacAfee
Dr. Ginger D. Macaulay
Mr. James J. Macie and Mrs. Mary A. Macie
Mr. Tod J. MacKenzie and Ms. Sally A. MacKenzie
Mr. Andre C. Mackey
Macy's Foundation
Mr. Peter Madden and Mrs. Janice V. Madden
Dr. Estoria Maddux
Madison Charitable Trust
Mr. Steve Magsig
Mrs. Alden Maier and Mr. H. A. Maier III
Major League Baseball Players Trust
Mr. William H. Major III and Ms. Patricia L. Major
Mr. Bradford P. Majors and Ms. Josselyn G. Majors
Mr. and Mrs. Michael Karl Malcom
Mr. Rollin E. Mallernee II and Mrs. Karen Mallernee
Malone Law Office
Mr. Adam Malone
Mr. Stephen E. Malone
Mr. Thomas W. Malone and Ms. Debbie Malone
Dr. Kathleen C. Maloney and Mr. James G. Maloney
Dr. John A. Maltese
Mr. Edwin G. Maner and Mrs. Roslyn Maner
Ms. Judy F. Manhan
Mrs. Barbara Mann and Mr. William A. Mann
Mr. Gary J. Mann
Mr. Leslie J. Mann
Mr. Raymond Lee Mann III and Mrs. Sheila Mann
Mr. Samuel W. Mann Jr. and Mrs. Beverly A. Mann
Mrs. Sue W. Mann
Mr. Timothy Mann Jr.
Mr. Dexter Manning and Ms. Claire S. Manning
Mr. Roy D. Mansberg and Mrs. Leigh B. Mansberg
Mr. Jay E. Manthorne and Mrs. Sherry Manthorne
Ms. Katherine E. Manthorne
Mr. Alfred Marano and Dr. Nina Marano
Marathon Oil Company Foundation
Marathon Petroleum Company LLC
The Marketing Workshop, Inc.
Miss Gail S. Marks
Mr. Andrew W. Marlatt and Dr. Susan Marlatt
C. Brad Marsh and Betty Obenshain
Chris E. Marsh Jr. and Christy H. Marsh
Mr. Leon A. Marsha Jr. and Mrs. Natalie L. Marsha
Mr. David C. Marshall
Mr. John D. Marshall Jr.
Mr. Anthony A. Martin and Ms. Holly Martin
Mr. Ben D. Martin and Mrs. Donna Martin
Judge Beverly B. Martin
Dr. Charles L. Martin and Mrs. Marilyn W. Martin
Mr. and Mrs. Harry E. Martin IV
Mr. Jason F. Martin and Mrs. Sarah C. Martin
Mr. John C. Martin and Mrs. Sallie T. Martin
John Sevier Martin III and Virginia Graves Martin
Mr. Lamar G. Martin and Mrs. Elizabeth Martin
Mr. Lance A. Martin and Mrs. Mary Beth Martin
Ms. Laura Martin and Mr. Byard Edwards
Margaret Ann and Don Martin
Dr. Michael J. Martin
Mr. Michael S. Martin
Dr. Millie J. Martin
Mr. Robert V. Martin III and Mrs. Elaine Martin
Mr. Stephen A. Martin and Mrs. Karen J. Martin
Mr. William L. Martin III
Martinez Animal Hospital
Mr. Roger J. Martinson
Mr. Michael S. Marx
Mr. David J. Maslia
Mrs. Deborah T. Maslia
Dr. Charles W. Mason
Mr. Keith W. Mason and Mrs. Delphine Mason
Dr. Rocky M. Mason
Miss Joanna Massar
Mr. Charles W. Massey Jr. and Ms. Sherrill A. M. Massey
Dr. Erin K. Master and Mr. Jeffrey S. Dill
Mr. Samuel M. Matchett
Brad Mathews
Mrs. Sharon L. Mathis and Mr. Mike Mathis
Mr. Blaine Mathison
Mr. Douglas R. Matties
Mr. John T. Mattioli and Ms. Mia C. Mattioli
Mr. Kendrick W. Mattox Jr. and Ms. Pauline M. Mattox
Mauldin & Jenkins
Mr. Gregory B. Mauldin and Mrs. Katie Mauldin
Dr. Harold M. Mauldin Jr.
Mr. Matthew T. Mautz and Mrs. Chelsea M. Mautz
Mr. and Mrs. Michael G. Maxey
Mr. Gil May
Mr. Daniel W. Mayer
mBlox
Ms. Merritt E. McAlister
Dr. Tiffany McAllister
Mr. Robert G. McAlpine Sr. and Ms. Lorena McAlpine
Mr. Scott McBride
Ms. Dani L. McCall
Dr. Patrick P. McCallum Jr. and Mrs. Eleanor McCallum
Dr. William G. McCart and Mrs. Judy L. McCart
Dr. John E. McCarty and Mrs. Valerie McCarty
Dr. Robert E. McCaskill and Mrs. Catherine McCaskill
Dr. James E. McClellan
Ms. Lynne B. McClendon
Mrs. Dorothy McClure
McClure Family Foundation, Inc.
Mr. Brian McClure
Dr. Stephen M. McCollam and Ms. Kim McCollam
Mr. Brooks E. McCommons
and Mrs. Chris McCommons
Mrs. Marianne R. McConnel
and Dr. Fred M. S. McConnel
Mr. Mark G. McConnell and Ms. Marjorie McConnell
The McCormack Foundation
Mr. David P. McCorvey and Dr. Carla L. McCorvey
Mrs. Georgia McCravey and Dr. John W. McCravey
Ms. Lora A. McCray
Mrs. Marian L. McCullers
Dr. Melissa McDearmon
Mrs. Anne McDonald and Mr. William M. McDonald
Mr. Preston C. McDonald
McDonald's
Ms. Pamela McDougall
Mr. W. Douglas McDowell
and Mrs. Patricia D. McDowell
Dr. Katharine L. McDuffee
Mr. James McEachin
Ms. Tamara McEachin
Mr. Byrd P. McGehee and Dr. Thayer Wilson McGehee
Mrs. Emily A. McGee
Ms. Elizabeth F. McGehee and Mr. Clark C. McGehee
Ms. M. Elizabeth McGhee
Mr. Andrew S. McGhee Jr.
Frank and Janet McGill
Mr. Walter C. McGill Jr. and Mrs. Dorothy S. McGill
Dr. Lori A. McGinley
Mr. Matthew C. McGivern
Dr. John P. M. McGrath
Mr. Brian McKay and Mrs. Karen McKay
McKesson Foundation, Inc.
Dr. John C. McKissick and Mrs. Nancy McKissick
Dr. Susan P. McLaren
Ms. Adrienne L. McLean
Mr. Daniel W. McLeod
Mr. Jack McMaken and Ms. Barbara J. McMaken
Dr. Donald W. McMillian Sr. and Mrs. Emily McMillian
Mr. Mark McMullen
Miss Retia McMullen
Dr. Scott W. McMurray
McNeely Foundation, Inc.
Mrs. Marilyn L. McNeely
Dr. Virginia R. McNeill
Mr. J. William McPherson
Mr. Charles P. McQuilkin and Mrs. Nancy McQuilkin
Cindy and Gavin McQuiston
Mr. Charles H. McTier and Mrs. Margaret R. McTier
Mr. Adam H. McTish
Judge T. Penn McWhorter
and Ms. Eileen McWhorter
MDC Partners
Dr. Laura J. Meadows
MeadWestVaco
MEAGPOWER
Mr. David Medanich
Mr. William V. Medbery and Mrs. Mary J. Medbery
Mr. Kevin G. Meeks and Mrs. Jessalyn E. Meeks
Ms. Virginia M. Meeks
Mr. John H. Meier and Mrs. Kelly Meier
Mr. Pedro G. Mencias
Menefee Architecture, LLC
Dr. Henry D. Mercer and Mrs. Vera H. Mercer
Mr. Kenneth A. Mercer and Mrs. Frances Mercer
Merck Sharpe & Dohme Research
Mercury Media, Diversified Mercury
Communications, LLC
Mr. David Merkel and Ms. Kathleen J. Merkel
Metro Atlanta Chamber of Commerce
Ms. Tricia Meyer
Mr. Scott Meyerhoff and Ms. Deborah N. Meyerhoff
Mr. Edward H. Meyers
Dr. Joseph M. Meyers and Ms. June Meyers
Mr. Norman M. Meyers and Mrs. Marie K. Meyers
Mr. Leroy Michael Jr. and Mrs. Joanne W. Michael
Mr. David M. Michaux IV
and Mrs. Tamara Toole Michaux
Mid America Alpaca Foundation
Dr. Parker Middleton and Dr. Kent R. Middleton
Midlands Technical College
Mr. Charles P. Miller
Mr. David C. Miller and Mrs. Jo B. Miller
Doris Marie Miller, DVM, PhD and Alfred Liebl, DVM
Dr. and Mrs. Keith E. Miller
Dr. Mike Miller
Dr. Mindi S. Miller and Dr. Scott D. Miller
Dr. Scott D. Miller and Ms. Keira Miller
Mr. Steven T. Miller
Dr. Teresa M. Miller
Dr. Theodore K. Miller and Mrs. Gay S. Miller
Wallace & Shirley Miller Foundation Inc.
Mr. William F. Miller III and Mrs. Nancy Miller
Mrs. Kenneth L. Millwood
Ms. Ward Turner Milner
Dr. Holly L. Mims and Dr. Perry H. Jameson
Mr. Thomas Minner and Mrs. Mary E. Minner
Mrs. Berkeley N. Minor and Mr. Dan Minor
Denise Dooley Mitchell and Jay Douglas Mitchell
Mrs. Rosalyn K. Mitchell
Mr. Ruebush J. Mitchell III
Mr. Thomas M. Mitchell
Ms. Jenny Mittelman and Mr. Bill Thompson
Mr. Johnny Mixon
Dr. In-Pil Mo and Ms. Ki O. Mo
T. Ryan Mock Jr.
Mr. Stephen A. Molinari and Mrs. Mary C. Molinari
Mr. Paul J. Monardo
and Mrs. Sheila McGahan Monardo
Montag Family Fund
Mr. Anthony Montag and Mrs. Jackie Montag
Mr. David R. Montgomery
and Mrs. Beverly Montgomery
Monty's Plant Food Company
Mr. Robert B. Moody III and Dr. Sherri Moody
Mr. Charles C. Mooney and Mrs. Rosetta Mooney
Moore Colson

Moore Stephens Tiller LLC
 Mr. Daniel C. Moore and Ms. Mary E. Moore
 Mr. Edgar R. Moore Jr.
 Mr. James H. Moore and Mrs. Evanda G. Moore
 Dr. James N. Moore and Dr. Cynthia M. Moore
 Mr. James P. Moore and Ms. Alynna V. Moore
 Ms. Meredith M. Moore
 Ms. Nan Moore
 Dr. Pamela R. Moore
 Dr. Phillip A. Moore
 Mr. Powell A. Moore
 Mr. Walter H. Moore
 Judge William T. Moore Jr. and Mrs. Jane Moore
 Mr. Walter Mores and Ms. Alexandra Mores
 Dr. William B. Morgan and Mrs. Amy Morgan
 Carol Ellis Morgan
 Dr. Jimmy W. Morris and Mrs. Rebecca Morris
 *Mr. Stephen G. Morrison and Mrs. Gail L. Morrison
 Mr. Steve Morrow and Mrs. Rebecca Morrow
 Morton Vardeman & Carlson
 Mosaic
 Mrs. Nancy L. Moses
 Ms. Marie T. Moshell
 Dr. Mark D. Mosher
 Dr. Thomas L. Mote
 Mowery Consulting Group
 Mr. David Mowery and Mrs. Michelle Mowery
 Mr. Henry A. Moye and Mrs. Elizabeth Moye
 MS Dept of Agriculture and Commerce
 MS&L - Atlanta
 Dr. Eric Mueller and Dr. Monica Mueller
 Mr. H. Christian Mueller and Mrs. Lucia I. Mueller
 Mr. David R. Mulkey Jr.
 Dr. Peter J. Muller III and Mrs. Jamie A. Muller
 Mr. Stephen W. Mullis and Ms. Natasha A. Mullis
 Dr. Russell J. Mumper and Mrs. Natalie Mumper
 Hakeem O. Mumuney
 George E. Mundy and Martiti C. Mundy
 Mrs. Tiffany Murdoch and Mr. Timothy Murdoch
 Murphy Oil Corporation
 Judge Harold L. Murphy and Mrs. Jacqueline Murphy
 Mr. John L. Murphy and Mrs. Jacquelyn Murphy
 Mr. Kevin P. Murphy and Mrs. Elizabeth A. Murphy
 Dr. Mark E. Murphy and Mrs. Daphne Murphy
 Mr. Lowell D. Murray and Mrs. Deborah Murray
 Mr. William A. Murray
 Dr. William B. Murrill
 Mr. Fred M. Muse and Mrs. Sharon Muse
 Myers Carpet Company
 Susan and Don Myers
 Dr. Whitney L. Myers
 Mr. Edgar B. Myrtle and Mrs. Betty R. Myrtle
 NABG Research Foundation, Inc.
 NACDS Foundation
 Nachurs Alpine Solutions
 Dean Daniel J. Nadenicek and Mrs. Jeanne M. Nadenicek
 Mr. Douglas A. Nail and Mrs. Sally L. Nail
 Charlotte and Elliot Nalley
 Mr. and Mrs. C. V. Nalley III
 Dr. Robert F. Nance and Dr. Susan A. Nance
 Mr. Aditya Narendranath
 NASDA 90
 The Dr. Hoke Smith Nash Jr. Memorial Fund
 Dr. Jimmy C. Nash
 Mrs. Lee Ann Nash and Mr. William G. Nash
 NASPA Foundation
 NASULGC Office of Communications Services
 National Hills Animal Hospital
 National Legacy Foundation, Inc.
 National Wild Turkey Federation, Inc.
 Mrs. Amy Chapman Navarro
 Mrs. Patrice E. Neal and Mr. Douglas A. Neal
 Nebo Agency
 Mr. Bryan A. Needham
 Mr. John S. Neel Jr.
 Mrs. Glenda S. Neely and Mr. J. R. Neely
 Neighbors for Earl Ehrhart
 Dr. Thomas G. Nemetz and Mrs. Susan H. Nemetz
 Mr. Ryan A. Nesbit and Mrs. Dale Lanier Nesbit
 Mrs. Clare Nesmith
 Mr. Joseph E. NeSmith and Mrs. Thankful C. NeSmith



BETTY AND CARL SANDERS

When news of former Georgia **Governor Carl Sanders'** passing last November reached the University of Georgia, there was profound sadness. The entire University community grieved with **Betty**, his wife of 67 years, his family, and the state as a whole. Georgia had lost one of its true giants in public service.

Whether in public or private life, Carl and Betty Sanders were an extraordinary couple devoted to serving the greater good. Together, they set a standard of consistent and generous giving and a record of service across a range of philanthropic areas. Carl's final donation to UGA's School of Law is the largest single gift in the law school's history and makes the late Governor, who earned his law degree from UGA in 1948, the school's greatest individual benefactor.

Governor and Mrs. Sanders endowed the Carl E. Sanders Chair in Political Leadership in the UGA School of Law. They also provided additional funds for law school scholarships, made gifts to benefit UGA student-athletes, and supported many other areas of the University.

A giving history that spans six decades confirms the love that Carl and Betty Sanders frequently expressed for the University of Georgia.

* DECEASED

HONOR ROLL OF DONORS

CHLOE WEIGEL, BA '15 LANDSCAPE ARCHITECTURE



Landscape architecture student **Chloe Weigel** is making the most of her opportunities at UGA. Besides making the dean's list each year and receiving several scholarships, Chloe is currently a senator in the Student Government Association for the College of Environment and Design, a student ambassador for CED, the secretary for U.S. Green Building Council Students, and a member of the Georgia student chapter of the American Society of Landscape Architecture. You can also find Chloe participating in the University Chorus, working at UGArden, volunteering with Campus Kitchen, and taking in as many campus activities and events as she can.

"I was awarded the Zell Miller Scholarship and the Georgia Chapter ASLA Scholarship. Being one of four kids, these scholarships have been a huge blessing for my family. Instead of having the pressure to take on additional jobs, these scholarships have allowed me to focus more on my school work and keep my grades up. Donors, you have no idea the impact you make on UGA! Great students make a great school, and your support is what draws students in and keeps us here. Thank you so much for keeping UGA the finest in the land!"

Dr. Jeffrey M. Netter and Dr. Annette B. Poulsen
 Ms. Debra R. Neumann and Dr. William T. Neumann
 New England Biolabs, Inc.
 New South Companies, Inc.
 Mrs. Stephani G. Newall and Mr. Matthew Newall
 Adam Newar Family Fund
 Mr. Adam Newar
 Dr. Melvin A. Newell III
 Mr. Bart Newman and Mrs. Julie Schulte Newman
 Newnan Kennel Club
 Newport Timber LLC
 Ms. Alexandra N. Newton
 Mr. Floyd C. Newton III and Mrs. Katrina D. Newton
 Mr. James M. Ney and Mrs. Carol N. Ney
 Mr. Duy Nguyen and Ms. Van Luu
 Miss Linh T. Nguyen
 Ms. Mai-Lise T. Nguyen
 Nichols Land & Investment Company
 Mr. Adam L. Nichols and Mrs. Susan M. Nichols
 Dr. Jodi Nichols
 Ms. Kameko L. Nichols
 Mr. Matthew W. Nichols and Mrs. Ashley P. Nichols
 Mr. John T. Nicholson
 Dr. Elizabeth E. Niciu
 Judge John E. Niedrach and Mrs. Mary Niedrach
 Mr. Edward C. Niemi
 Dr. Lloyd G. Nigro and Mrs. Carol L. Nigro
 Mr. Taylor L. Nilan and Mrs. Lauren A. Nilan
 Mr. John E. Nine
 Dr. Ann T. Njaka
 Mrs. Martha D. Noble and Mr. Robert A. Noble
 John S. and Claudia S. Noell
 Noramco, Inc.
 Dr. Patricia E. Norris
 Mr. Richard B. North Jr. and Ms. Claudia R. North
 State of North Carolina, Department of Agriculture
 & Consumer Services
 North Georgia Turf, Inc.
 North Region FFA Agricultural Education

North Roswell Internal Medicine PC
 Northeast Georgia Section American
 Chemical Society
 Northeast Louisiana Chapter of QDMA
 Mr. Granger H. Northrop and Ms. Charlotte Northrop
 Northwest Georgia Veterinary Medical Association
 Mr. Feaster A. Norwood and Ms. Dorianne Norwood
 Dr. William F. Norwood Jr. and Mrs. Mary Norwood
 Mr. William U. Norwood III and Mrs. Deane Norwood
 Mrs. Brenda G. Notermann and Mr. John J. Notermann
 Nunhems USA, Inc.
 Mr. Charles T. Nunnally III and Mrs. Jill Nunnally
 Mr. McKee Nunnally Jr. and Mrs. Sally Nunnally
 Mr. James R. Nutaitis
 Mr. Coleman A. Nutter and Mrs. Theresa M. Nutter
 Ob-Gyn Center, PC
 Oconee Performing Arts Society Inc.
 Oconee River Chapter of Trout Unlimited
 Ms. Lauren N. O'Connor
 Mr. Kevin S. Odell and Mrs. Dianna Odell
 Ms. Sandra Martin O'Donnell
 Dr. Gregory M. Oetting and Mrs. Amy K. Oetting
 Dr. Min H. Oh
 The Ohio Art Company
 Dr. Svein Øie and Ms. Barbara Woodruff
 Mr. Dennis M. O'Kain and Ms. Deborah D. O'Kain
 Olive Price, LLC
 Mr. Alexander P. Oliver
 Mr. Eldon C. Oliver Jr. and Mrs. Jerreann Oliver
 Mrs. Joyce Oliver
 Dr. Steven Oliver
 Mr. Robert J. Olszewski
 O'Melveny & Myers
 OneBeacon Insurance
 Mr. John L. O'Neal and Ms. Marilyn S. O'Neal
 OneKreate LLC
 Ms. Jessica K. Orbock and Mr. Eric P. Orbock
 Origination, Inc.
 Sanford H. and Barbara H. Orkin
 Mrs. Barbara D. Orloff and Mr. Roger B. Orloff

Ormeowood Animal Hospital
 Dr. Pamela Orpinas and Mr. Richard C. Kraus
 Mr. James A. Orr and Ms. Olive E. Bell
 Mr. Matthew G. Orr and Mrs. Amy D. Orr
 Ms. Nina Orsini
 Mr. John J. Ossick Jr.
 Mr. James R. Ostenson and Ms. Amelia D. Ostenson
 Mr. Jonathan D. Ostenson
 Mr. Michael K. Ostergard and Ms. Nancy A. Ostergard
 Dr. Laurence J. O'Toole Jr. and Mrs. Mary G. O'Toole
 Outrageous Bargains Inc. DBA Outrageous Interiors
 Dr. R. Glen Owen Jr. and Mrs. Carla Clifton Owen
 Pacific Lumber & Shipping LLC
 Ms. Christine Padon
 Mr. John R. Page and Mrs. Margaret Page
 Mr. Vijaya R. Palaniswamy
 The Honorable Kathy S. Palmer
 and Mr. Robert D. Palmer
 Dr. Lance Palmer and Mrs. Leann Palmer
 Mr. Mark G. Pam and Ms. Laurie M. Pam
 Dr. Kavita K. Pandit and Mr. Hunaïd Qadir
 Mr. and Mrs. Jonathan B. Pannell
 Park Tavern
 Park West Veterinary Associates
 Dr. Margaret K. Park
 Mrs. Sung W. Park and Dr. Han S. Park
 Dr. Young W. Park
 Dr. Olin G. Parker
 Mr. W. Henry Parkman and Mrs. Diane D. Parkman
 Dr. Julia L. Partin
 Mr. Ranse M. Partin and Dr. Christie L. Partin
 Mr. Christopher J. Patafio and Mrs. Michele R. Patafio
 Mr. Page A. Pate and Ms. Elizabeth Pate
 Mr. Tushar D. Patel
 Mr. Christopher B. Patten
 Mr. William R. Patterson Jr. and Mrs. Debra Patterson
 Mr. James B. Patton and Mrs. Kathy Patton
 Mr. Peter J. Paul and Mrs. Linda Paul
 Mr. Timothy D. Paulin and Mrs. Kathy Paulin
 Mr. James L. Paulk
 Mrs. Christine L. Pavlak
 Dr. John M. Payan and Mrs. Jana B. Payan

Mrs. Jane Payne
Peachtree Benefit Group
Mr. Robert B. Pease III
Mr. Carl S. Pedigo Jr. and Ms. Kathleen Horne
Mr. Jason C. Pedigo and Ms. Susannah D. Pedigo
Mr. Charles E. Peeler and Ms. Melissa Dickey Peeler
Peoples Industries Inc.
Mr. William B. Peebles IV
Mr. William P. Peebles and Ms. Donna N. Peebles
Mr. John W. Peifer and Dr. Deborah S. Lee
Dr. Carlo A. Pelanda
Mr. Peter O. Pellegrini and Ms. Monica Burke
Elizabeth T. Pennington
Dr. Victoria Pentlarge
Perkins + Will
Mr. Edward Perkins and Mrs. Jan Perkins
Ms. Lane E. Perno and Mr. Donn D. Perno
Perry Area Convention and Visitors Bureau
Dr. Amanda C. Perry
Mr. Donald R. Perry Jr. and Ms. Janice Perry
Mr. Schley L. Perry Jr. and Mrs. Becky Perry
Dr. Michael P. Petelle and Dr. Patricia L. Petelle
Mr. Brian Peters and Mrs. Janet Peters
Mrs. Bonnie Stephens Petersen
and Mr. Clark E. Petersen
Mr. James R. Peterson Jr. and Mrs. Amy C. Peterson
Mrs. Lauren E. Petron and Mr. David S. Petron
Dr. Nicholas W. Petty
Pharr Road Animal Hospital
Jerry and Kathy Rogers Pharr
Dr. Edward H. Phillips
Dr. Randall J. Phillips and Mrs. Suzanne Phillips
Photosyntech LLC
Mrs. Kristie A. Piasta and Mr. Edward A. Piasta
Mrs. Lynda Pickering
Dr. James M. Pickle
Piedmont Automation, Inc.
Piedmont Equine Associates, LLC
Dr. Joseph E. Pierce and Mrs. Jeanette E. Pierce
Missie and Bill Pierce
Mr. Robert A. Pierce and Mrs. Caryl Pierce
Dr. Daniel R. Pike
The PIMCO Foundation
Mr. Robert H. Pinckney IV and Mrs. Patricia Pinckney
Pineywoods Farms
Mr. Irvin J. Pinnell Sr.
Dr. Iris A. Pinsky
Mr. Andrew A. Pinson and Dr. Sara E. Pinson
Mr. David B. Pinson and Ms. Edith C. Waller
Dr. Edward R. Pinson and Dr. Debbie A. Pinson
Dr. Robert W. Placek and Mrs. Joyce Placek
Plum Creek Foundation
Mrs. Felicia A. Plumley
Pollard Lumber Company, Inc.
Mr. Robert W. Pollard Jr.
Mr. Robert M. Pollock and Mrs. Eileen Pollock
Mr. Howard Pomp and Mrs. Suzanne Pomp
Mr. Daniel V. Pompilio III and Judge Lark Ingram
Mrs. Karen Ponticelli and Mr. Stephen Ponticelli
Mr. Gregory Poole Sr. and Mrs. Victoria Poole
Mr. William M. Poole
Mrs. Virginia Pope
Mr. Daniel E. Popovich
Mr. Doug Porter
Porter Keadle Moore, LLC
Porter Novelli
Mr. David A. Portwood
Mrs. Denise M. Posey and Mr. William D. Posey
Mr. Brennan A. Posner
McCracken Poston
Dr. Chris Potter
Dr. Jennifer Potts
Mr. Gerald L. Pouncey Jr. and Mrs. Bonnie F. Pouncey
Ms. Anna E. Powell
Mr. L. Jack Powell
Mr. Thomas O. Powell and Mrs. Jo A. Powell
Dr. William L. Power and Mrs. Amburn H. Power
Powers Ferry Animal Hospital
Mr. Randy F. Powers and Mrs. Donna Powers
Mr. Robert S. Poydasheff Jr.
and Ms. Margaret R. Poydasheff

Dr. Karen L. Prasse
Ms. Jane W. Pressly and Dr. Paul M. Pressly
Mr. Druid N. Preston and Mrs. Carol Preston
Mr. Gregory C. Price and Mrs. Rebecca A. Price
Dr. Tara A. Price
Mr. Leonard D. Pridgeon
and Mrs. Elizabeth D. Pridgeon
Primerica Life Insurance, Co.
Mr. Alan J. Prince and Mrs. Catherine C. Prince
Mr. Denis Pringle and Ms. Bonnie Pringle
Procter & Gamble Fund
Dr. Thomas F. Proctor III
Professional Dairy Producers of Wisconsin
Professional Technology Integration, Inc.
Proven Winners
Prudential Foundation
Mr. Thomas C. S. Pryor and Mrs. Elisabeth Pryor
Psi Chi
Dr. John R. Puette
Mr. Charles N. Pursley Jr. and Mrs. Laura K. Pursley
Quality Produce, LLC
Mr. John B. Quillian
Quilling, Selander, Lownds, Winslett & Moser, PC
Mr. Kevin Quirk and Ms. Lori Beranek
R. A. Dudley Nurseries, Inc.
R. Carter Crittenden Foundation
R. T. Dooley Family Matthew 25 Fund
RaceTrac Petroleum, Inc.
Mr. Rowland A. Radford Jr. and Mrs. Letitia Radford
Mrs. Betty Ragland
Dr. Shelley A. Rahe and Mr. Eric M. Rahe
Mr. Marbury Rainer and Mrs. Kathryn K. Rainer
Mr. David M. Rainey and Mrs. Jane P. Rainey
Mrs. Kathleen C. Rainwater
and Mr. Thomas O. Rainwater
Mr. Esric B. Ramsey
Ms. Khela Ransier
Mr. Charles H. Rapalje
Dr. Jed Rasula and Ms. Suzi Wong
Ms. Sylvia P. Ratchford
Ms. Tracy M. Rauch
Rawlings Consulting, Inc.
Ms. Janet M. Rawlings and Dr. Clarence A. Rawlings
Mr. Robert F. Ray Jr. and Mrs. Karen Ray
The Honorable William M. Ray II
and Dr. Kelle Chandler Ray
Dr. Bryan H. Reber and Mrs. Sharon J. Reber
Mr. Mark P. Rebillot and Dr. Laura N. Rebillot
Mr. Scott Rech and Ms. Dele Rech
T. R. and Isla Reckling
Red Clay Communications, Inc.
Red Oaks Plantation
Redcoat Band Alumni Association, Inc.
Mr. Lewis B. Redd and Ms. Lynn S. Redd
The Reddy/Dye Charitable Gift Fund
Mr. Shyamsunder K. Reddy and Ms. Renee Dye
Redwine Family Foundation, Inc.
Mr. Hill P. Redwine II and Mrs. Emily Redwine
Mr. James O. Reed
Mr. and Mrs. Thomas Reed
Mr. Jonathan D. Reeder and Mrs. Carol S. Reeder
Michael S. and Mary Capo Reeves
Dr. Patricia L. Reeves and Dr. Thomas C. Reeves
Mr. Walter F. Reeves
Mr. William M. Register and Dr. Christine M. Register
Mr. Stephen A. Reichert
Dr. William T. Reichert and Mrs. Jill M. Reichert
Ms. Jane E. Reid
Mr. Ralph B. Reid
Mr. William S. Reid and Ms. Karen Reid
Reidsville Veterinary Clinic, Inc.
Dr. Megan Reily
Dr. Laura R. Reiss
Mr. James D. Remick
Renaissance Charitable Foundation, Inc.
Mr. Ronald K. Renner and Mrs. Angela A. Renner
Repreve Renewables, LLC
Mr. Richard D. Restagno
Revenue Analytics, Inc.
Mr. Robert Revere
Mr. David A. Reynolds

Dr. Douglas W. Reynolds and Mrs. Carol Reynolds
Dr. John B. Reynolds and Ms. Jean C. Reynolds
Mr. Thomas L. Reynolds Jr.
and Mrs. Melanie S. Reynolds
Mr. Jacob S. Richardson and Ms. Susan S. Richardson
Coach Mark A. Richt and Mrs. Katharyn Richt
Mr. Michael T. Ricker
Mr. Ted R. Riddlehuber and Mrs. Caroline J. Riddlehuber
Mrs. Elisabeth L. Riffe and Mr. Martin F. Riffe
Mr. Stefano Righi and Ms. Umbertina Vezzani
Mr. James M. Riley and Mrs. Dana Riley
Mr. Kevin G. Riley
Mrs. Teresa Dunn Rinderer
Dr. Kibbie L. Ringer
Mrs. Jana K. Ritchie and Mr. David D. Ritchie
Dr. Linda Ritter
Mr. Matthew R. Ritthaler and Ms. Kim I. Ritthaler
Mr. Asher L. Rivner and Mrs. Danielle Rivner
Dr. Paul F. Rizza and Dr. Carolyn C. Rizza
Mr. Stephen S. Roach and Ms. Allison M. Roach
Edward L. and Nancy C. Roberson
Mr. James L. Roberts IV and Mrs. Laura E. Roberts
Mrs. Krista Husovitz Roberts and Mr. David T. Roberts
Mr. Alfred P. Robertson and Mrs. Martha E. Robertson
Mr. David L. Robertson Sr.
and Mrs. Beth Kimbrell Robertson
Mrs. Jane B. Robertson and Mr. John E. Robertson
Mr. John T. Robertson and Mrs. Wanda Robertson
Mr. Neil A. Robertson II and Mrs. Jayna Robertson
Dr. Stacy L. Robertson
Mr. William T. Robie III and Mrs. Arlene L. Robie
Mrs. Emily Robinson and Mr. Pete Robinson
H. English and Ermine Cater Robinson Foundation
Mr. John W. Robinson Jr. and Mrs. Margaret Robinson
Mr. Peyton C. Robinson Sr. and Mrs. Mary B. Robinson
Ms. Nina Rockett
Rockfish Interactive
Mr. Darren Rodgers and Mr. Jeffrey Harris
Dr. Thomas F. Rodgers and Dr. Andrea J. Rodgers
Dr. Gary E. Rodrick and Dr. Lynn B. Bailey
Mr. Manny Rodriguez
Mr. John Rofrano
Dr. Edith T. Rogers
Mr. Jason P. Rogers
Mr. Jonathan J. Rogers and Mrs. Carla R. Rogers
Dr. Roland T. Rogers
Mr. Wilson W. Rogers and Ms. Sarah E. Rogers
Ms. Margaret A. Rolando
Roll Giving & Paramount Community Giving
Mr. Chester P. Rollins Jr.
Jane Canipe Rooks
Matthew G. Rooks and O. Victoria Epshteyn Rooks
Dr. Roger G. Roop
Judge John D. Roper and Mrs. Edna M. Roper
Mr. William S. Rose Jr.
Mr. Gregory L. Roseboro
Mr. Paul L. Rosenthal and Mrs. Jessica A. Rosenthal
Dr. Ira G. Roth and Ms. Julie M. Roth
Route 66 Ventures
Rowan & Littlefield Publishing Group
Ms. Joanna Roy
Royal Canin USA, Inc.
Mr. Christopher W. Ruffner and Mrs. Wendie Ruffner
Mr. Robert A. Rushton
Ms. Florence V. Rusk
Mr. Dean W. Russell and Mrs. Kate Russell
Mr. John A. Russell
Mr. Mike Russell
Mr. Scott E. Russell
Mr. Scott J. Russell
Mr. Charles H. Russell-Schlesinger
Mr. Greg Rutland and Mrs. Kimberly C. Rutland
Dean Peter B. Rutledge and Mrs. Birgit Rutledge-Riel
Dr. P. Alan Rutter
Dr. Roger C. Ryles Jr. and Mrs. Rebecca Ryles
Jeong I. Ryu
S & H Distributing
Sacks & Co. New York Inc.
Mr. and Mrs. Robert Saer
Mr. Steven Saferin
Ms. Bobbi Sahn and Mr. Vic Sahn

* DECEASED

HONOR ROLL OF DONORS

Sakata Seed America, Inc.
Salesforce.com Foundation
Mr. and Mrs. Walter A. Sams III
Mr. Donald F. Samuel and Ms. Melissa F. Greene
Ms. Ann Marie A. Sanchez and Mr. Larry Sanchez
Mr. Cloviece T. Sanders III and Ms. Whitney N. Sanders
Mr. James J. Sanders and Mrs. Carrie L. Sanders
Mr. Mark W. Sanders and Mrs. Elizabeth B. Sanders
The Sanford Company
Mr. Palmer Sanford IV and Mrs. Holly King Sanford
Santa Elena Project Foundation
Dr. Philip J. Santangelo and Dr. Amelia R. Woolums
Sanuwave Services, LLC
Ms. Anne Sapp and Mr. David J. Sapp
Ms. Tucker M. Sarkisian and Mr. Nick Sarkisian
Dr. Tracey E. Sasher
Mr. Marcum D. Sasser and Mrs. Lauren A. Sasser
Scott Satterfield
Mr. Scott A. Saucier and Mrs. Cynthia Saucier
G. B. & Charlotte A. Saunders Foundation Inc.
Ms. Ellen G. Sauve and Mr. Russell R. Sauve
Mr. James M. Savage Jr.
Savannah Animal Eye Clinic, PC
Savannah Presbyterian MK Pentecost Fund
Savannah State University
Dr. Robert N. Saveland
Sawtooth Holdings LLC
Mrs. Julia Sawyer and Mr. Christopher G. Sawyer Sr.
H. Paige Scarborough and Catherine S. Scarborough
SCBT Financial Corp
Scenic Memorial Gardens Inc.
Mr. Stephen Scherger and Mrs. Lori Scherger
Ms. Cheryl Schick and Mr. Rich Schick
Dr. Gijs Schimmel and Mrs. Louise Schimmel
Mr. John Schlafly and Ms. Leigh Anne Schlafly
Ms. Kimberly Schlundt
Mr. Jared W. Schmidt
Dr. Donald O. Schneider
and Ms. Julie Cashin-Schneider
Mr. Robert J. Schneider
and Mrs. Margaret B. Schneider
Mr. Ryan A. Schneider and Ms. Jennifer B. Tourial
Dr. Harry H. Schomburg
Associate Professor John R. Schramski
and Ms. Holley W. Schramski
Mrs. Elizabeth Schuler
Mr. Charles W. Schulze and Mrs. Sarah Schulze
Dr. Claude H. Schumpert
Dr. Heinz-Bernd Schuttler
Judge Clay Scofield and Mrs. Eileen M. Scofield
Dr. Alfred W. Scott Jr. and Mrs. Emily H. Scott
Ms. Ashley P. Scott and Mr. Carr D. Scott
Dr. Steven S. Scott and Mrs. Elizabeth F. Scott
Mr. Thomas W. Scott III and Mrs. Lori E. Scott
Mr. William F. Scott and Mrs. Judy C. Scott
Mr. Steve Scruggs and Mrs. Katie Scruggs
Seacrest Partners
Dr. Robert B. Seagraves Jr.
Mr. Jonathan G. Sedon
Seeking Alpha Inc.
Mr. James E. Segars and Mrs. Nancy T. Segars
Mr. Timothy M. Seigler Jr.
Select Sires
Mr. Edward S. Sell III and Mrs. Lenore S. Sell
Sellers, Richardson, Holman & West, LLP
Seminis Vegetable Seeds, Inc.
Seminole Feed
Sentry Management
Dr. Arthur Serwitz and Mrs. Joyce Serwitz
Seventh Son Fund
Mrs. Christy C. Seyfert and Mr. Michael Seyfert
Elizabeth Stone Seymour
Mrs. Anna Shackelford
Mr. Cary M. Shackelford and Ms. Kristy N. Shackelford
Mr. Richard L. Shackelford
and Mrs. Honey H. Shackelford
Ms. Neepa R. Shah
Mr. Rajesh Shah
Mr. and Mrs. Shouky Shaheen
Shallowford Animal Hospital
Mr. Douglas A. Shamon and Mrs. Cheryl Shamon
Claudia Wright Shamp
Mr. Robert L. Shannon Jr. and Ms. Phyllis E. Shannon
Dr. John F. Shapira
Sharonblue Photography
Dr. Joseph W. Sharp and Mrs. Janice Sharp
Dr. Joanne M. Sharpe
Mr. William W. Shearouse Jr.
and Mrs. Rhonda Shearouse
Shell Oil Company Foundation
Mr. Edward N. Shelton Jr.
Shepherd Foundation, Inc.
Mr. James H. Shepherd Jr. and Mrs. Linda E. Shepherd
Mr. John K. Sheppard and Ms. Ann Sheppard
Dr. Jeffrey W. Sherman and Ms. Cassandra Young
Mr. William C. Shimp and Mrs. Laurie R. Shimp
Mr. David E. Shipley and Ms. Virginia F. Coleman
Shiver Hamilton LLC
Mr. Jeffrey P. Shiver
Mr. Rodney S. Shockley and Mrs. Laurie Shockley
Dr. Robert N. Shulstad and Mrs. Carol A. Shulstad
Mrs. Bonney S. Shuman and Mr. William J. Shuman
Mr. Clifford S. Shuman III and Ms. Susan L. Shuman
Mr. Preston D. Shurley
Mr. John Sibley III
Sidley Austin, LLP
Jeffrey M. Siegrist & Company
COL John Siemietkowski
and Mrs. Missy Siemietkowski
Mrs. Dorothy F. Sifford and Mr. Clay Sifford
Sigma Xi
Valerie and Scott Sikes
Mr. David A. Silvan
M. T. Simmons Jr. and Jennie M. Simmons
Ms. Kelly Simmons
Mr. John L. Simms and Mrs. Victoria K. Simms
The Simon Law Firm PC
Mr. Harold Simon and Ms. Rebecca Simon
Ethelyn N. Simpson
Mrs. Margaret Owens Simpson
Dr. Ronald D. Simpson
Singer Family Foundation
Mr. Nitin Singh and Ms. Preet Singh
Dr. Rakesh K. Singh and Mrs. Sunita K. Singh
Dr. Sanjay K. Singh and Mrs. Dora E. Singh
Mrs. Henrietta M. Singletary
Ms. Virginia D. Singletary and Mr. Raymond Singletary
Dr. Stanton J. Singleton
Dr. David K. Sinha
Dr. Uma Sinha
Ms. Brittany L. Sink
Dr. and Mrs. E. Max Sink
Six Flags Over Georgia
Skanska USA Building, Inc.
Mr. Timothy N. Skidmore and Mrs. Renee M. Skidmore
Mr. Brian C. Skinner
Mrs. Linda A. Slatten
Mr. Stephen S. Sloan and Mrs. Mollie M. Sloan
Dr. Beverley Slonina and Mr. Emil C. Slonina Jr.
Small Business Access Partners Inc.
Small Dreams Foundation
Anna Hayne Small and Robert S. Small III
Mr. Jeffrey P. Small and Mrs. Eileen H. Small
Tres and Robert Small
Smith & Howard, PC
Alex and Betty Smith Foundation, Inc.
Mr. and Mrs. Alexander W. Smith III Estate
Mr. Angus M. Smith and Mrs. Jo Ann Smith
Mr. Anthony C. Smith and Mrs. Katherine M. Smith
Mr. Arch D. Smith II and Mrs. Brenda T. Smith
Dr. Benjamin B. Smith and Dr. Susan P. Smith
Mr. Byron L. Smith and Mrs. Edie E. Smith
Mr. David A. Smith
Mr. E. Kendrick Smith and Mrs. Caryl G. Smith
Mrs. Eleanor Smith
Dr. Emilie Smith and Mr. Phillip Reid
Dr. Felix Smith Jr.
Mr. and Mrs. Garnett A. Smith
Mr. Harrison A. Smith
J. D. Smith and Flo Criss Smith
Mr. Jeffrey A. Smith and Mrs. Amy Smith
Dr. John A. Smith and Dr. Emily Smith
John H. and Margie E. Smith
Ms. Kathleen B. Smith
M. Brandon Smith
Mr. M. Tyler Smith and Mrs. Natalie B. Smith
Mr. Marion Smith II and Mrs. Olivia M. Smith
Mr. Marvin H. Smith and Ms. Julie M. Smith
Dr. Michael F. Smith
Mr. Nealon D. Smith and Mrs. Susan H. Smith
Mr. Philip A. Smith and Ms. Sheila Smith
Putnam C. Smith and Carmen C. Smith
Ms. Rebecca R. Smith and Mr. Daniel L. Smith
Mr. Russell L. Smith and Mrs. Judith L. Smith
The Stanley Smith Horticultural Trust
Mr. Steven W. Smith and Mrs. Deborah Smith
Dr. Thomas A. Smith and Mrs. Zan Smith
Mr. William Smith
Mr. William E. Smith and Mrs. Camille Smith
Ms. Lauren Snedeker
Mr. Daniel B. Snipes and Mrs. Laura N. Snipes
Dr. Darl E. Snyder
Yea Y. So
Dr. Robert S. Sobolewski
and Mrs. Michelle Sobolewski
Social Empowerment Center
Society for Glycobiology
Society for the Study of Evolution, Inc.
Solar Holdings International, Inc.
Mr. Mark D. Soll and Ms. Joanne Soll
Mr. Jason D. Solomon
Mr. Steven P. Solow
David and Lisa Attridge Songy
Mr. W. Scott Sorrels and Mrs. Tina R. Sorrels
Mr. Perry C. Sosebee and Ms. Carole Sosebee
Mrs. Anita C. Soucy and Mr. Bruce Serchuk
Source One Insurance and Benefits Group
South Athens Animal Clinic
South Central Georgia Gin Co., Inc.
South Georgia Veterinary Medical Association
Southland Process Group LLC
Dr. Harriet E. Sowell
Dr. Denise A. Spangler
Mr. William F. Sparks and Mrs. Jeanne Sparks
Dr. David H. Spearman
Mr. Richard P. Spencer II and Mrs. Mary L. Spencer
Mr. Antoon Speters and Dr. Lisa A. Donovan
COL Robert J. Spidel
Mr. Richard O. Spires
Mr. Maurice M. Sponcler Jr.
and Mrs. Elizabeth H. Sponcler
Mr. Cecil R. Spooner Sr. and Mrs. Mary Ann Spooner
Mr. Michael J. Spratlin and Ms. Paige Spratlin
Sprayberry Animal Hospital PC
Spring Creek Ranch
Mr. J. Edward Sprouse and Mrs. Sharon Dow Sprouse
Ms. Priscilla P. Sprunt
David and Debbie Squires
St. Andrews Animal Clinic
Mrs. Jill D. St. Louis
St. Martin's Episcopal School
Mr. Tyvian Stabler
Mr. John R. Stacy Jr.
Stanley Family Foundation
Mr. Andrew B. Stanley and Mrs. Mary Stanley
Mr. Stephen L. Starks and Mrs. Cassandra L. Starks
State Bank and Trust Company
State Bar of Georgia
State Bar of Georgia Real Property Law Section
State of Alabama Department of Agriculture
and Industries
State of Florida
State of Tennessee
Dr. Rocker T. Staton III and Mrs. Nancy S. Staton
Mrs. Patricia Staub
Dr. Robert E. Steen
Ms. Carrie Steffensen
Mr. Grant T. Stein and Mrs. Janet Stein
Dr. John E. Steinbrink and Mrs. Lennie W. Steinbrink
Dr. Julie L. Steiner
Mr. Edouard L. Stelling III and Mrs. Martha L. Stelling
Mr. Kurt L. Stephens and Ms. Anna Stephens
Mrs. Dorothy R. Stephenson

Mr. Ryan P. Stepler and Ms. Stacy Stepler
 Mr. John P. Stevens and Mrs. Joyce C. Stevens
 Stewart Candy Company
 Stewart, Kizzar & Brockelbank, LLC.
 Mr. Deen J. Stewart and Mrs. Paula W. Stewart
 Mrs. Ella J. Stewart
 Dr. John E. Stewart II
 Mr. John S. Stewart
 Mr. Samuel G. Stewart Sr.
 and Mrs. Shannon Hatcher Stewart
 Dr. Steven L. Stice and Mrs. Tracey A. Stice
 Ms. Prentiss D. Stidham and Mr. Thaddeus J. Stidham
 Drs. Kevin and Katie Stiffler
 Mrs. Rita Stikelether and Mr. Graham W. Stikelether III
 Dr. Edwin T. Still and Mrs. Eleanor I. Still
 Mr. Frederick T. Stimpson III and Ms. Alicia Snyder
 Mr. David P. Stockert and Mrs. Cameron P. Ives
 Stoel Rives LLP
 Mr. Gary D. Stokes
 Provost Garnett S. Stokes
 Mr. Michael Stokke
 Mr. David A. Stola
 Dr. James C. Stolzenbach
 and Mrs. Christine Stolzenbach
 Mr. Bobby D. Stone Jr. and Mrs. Krista L. Stone
 Dr. Henry D. Stone and Mrs. Sue K. Stone
 Dr. Zolinda Stoneman
 Dr. Craig A. Stonesifer and Mrs. Dana S. Stonesifer
 Stowers Timberlands LLC
 Mr. and Mrs. Jay Stroman
 Mr. John B. Stroud and Ms. Melissa M. Stroud
 Mr. Williamson S. Stuckey Jr.
 and Mrs. Ethelynn Stuckey
 Student Bar Association
 Student Chapter of The AVMA
 Ms. Peggy J. Suddreth
 Sullivan & Schlieman Wealth Management, LLC
 Mr. Victor C. Sullivan III and Mrs. Jane A. Sullivan
 SunTrust Banks, Inc.
 Dr. Stephen J. Suomi
 Julie T. Suppes
 Mr. Jonathan E. Sureck and Mrs. Jill E. Sureck
 Surrey Center Pharmacy
 Mr. Alan N. Sutin and Mrs. Susan E. Sutin
 Dr. Roger M. Swagler and Dr. Julia Marlowe

Ms. Chelsea M. Swanhart
 Judge David R. Sweat and Ms. Kay A. Giese
 Dr. Randy L. Swing
 Ms. Christina D. Swoope
 Mr. Todd A. Sycoff and Ms. Staci Sycoff
 Ms. Tamika C. Sykes
 Mr. Alexander J. Szaro Jr. and Mrs. Sheryl K. Szaro
 Mr. Michael A. Szomjassy
 Mr. Hideo Takada
 Mr. Timothy E. Tallent
 Mr. Gerald S. Tanenbaum
 and Ms. Gretchen Tanenbaum
 Mr. Ben J. Tarbutton Jr. and Mrs. Nancy R. Tarbutton
 Mr. Benjie R. Tarbutton and Dr. Jennifer G. Tarbutton
 Mr. and Mrs. Charles K. Tarbutton
 *Mr. James S. Tardy and Mrs. Claire S. Tardy
 Mr. Michael T. Tarrant
 Mr. Charles M. Tarver and Mrs. Susan Tarver
 Ms. Sonja R. Tate
 Mr. John M. Tatum and Mrs. Sarah A. Tatum
 Taulbee, Rushing, Snipes, Marsh & Hodgins, LLC
 Taylor & Francis Group, LLC
 Taylor Hanson Haley and Associates PC
 Mr. Brad A. Taylor and Ms. Michelle M. Taylor
 Don R. Taylor and Shelba M. Taylor
 Gloria Ricks Taylor
 Mr. Richard B. Taylor and Mrs. Sherrie Taylor
 Mr. Richard S. Taylor Jr. and Mrs. R. S. Taylor Jr.
 Mr. William J. Taylor II and Dr. Mary A. Crowe-Taylor
 Tennessee Valley Authority
 Mrs. Elinor Terrell
 Mr. Michael B. Terry
 Texas Instruments Foundation
 Mr. Charles K. Thackston and Mrs. Gayle Thackston
 Dr. Mary A. Tharp and Mr. Robert L. Tharp
 Mr. Henry C. Tharpe Jr. and Mrs. Julia M. Tharpe
 Mrs. Holly A. Thibault and Mr. Robert S. Thibault
 Mr. Brian M. Thomas and Ms. Kathleen Thomas
 Mr. Charles S. Thomas and Mrs. Dale P. Thomas
 Mr. Edwin E. Thomas and Mrs. Amy R. Thomas
 Mr. Edwin W. Thomas
 Ms. Holly D. Thomas
 Mr. William H. Thomas Jr. and Mrs. Melonie Thomas
 Mrs. Judith Thomas-Blanton
 Mr. Gregory A. Thompson
 and Mrs. Maria G. Thompson

Mr. Kirby A. Thompson and Mrs. Roseanne Thompson
 Mr. Douglas D. Thornton and Mrs. Elizabeth Thornton
 Mr. Steven R. Thornton and Ms. Allison Thornton
 Mr. Benjamin W. Thorpe
 Mr. Larry T. Thraikill and Mrs. Janice Thraikill
 Mr. Kenneth L. Thrasher and Mrs. Catherine Thrasher
 Mrs. Whitney L. Thrower
 Mr. and Mrs. Bret Thurmond
 TIAA-CREF
 Mr. Jerry Tiarsmith and Mrs. Carol H. Tiarsmith
 Mr. Ronald W. Tidmore and Mrs. Karen Tidmore
 Dr. Lauren H. Tierney
 Tilghman Family Foundation
 Mr. Richard G. Tilghman and Mrs. Alice C. Tilghman
 Dr. Nell Tillis and Mr. David R. Tillis
 Mr. James S. Timberlake and Mrs. Allyn Timberlake
 Ms. Alicia A. Timm
 Mr. William C. Tinsley II and Ms. Anna M. Bacon-Tinsley
 Tip Top Poultry, Inc.
 Mr. Russell B. Tippins
 Tishman Speyer Properties, LP
 Dick & Marian Tisinger Charity Fund
 Mr. Richard G. Tisinger Jr. and Mrs. Susan M. Tisinger
 Mr. Richard G. Tisinger Sr. and Mrs. Marian L. Tisinger
 Dr. Sidney S. Tison IV and Mrs. Carol Tison
 Mr. Todd A. Sycoff
 Mr. Edward D. Tolley and Dr. Beth Dekle Tolley
 Dr. Regina Toner
 Tonlie Fund
 Dr. Vasti Torres
 Ms. Kenna P. Totty
 Ms. Margaret C. Totty Estate
 Towaliga Soil and Water Conservation District
 Town & Country Veterinary Clinic, PC
 Town of Murphy Power Board
 Ms. Sydney L. Traub
 Dr. James Travis and Mrs. Freida M. Travis
 Mr. Charles E. Travis Jr.
 Treasurer's Office, City of Swainsboro
 Mr. George G. Tribble and Ms. Rachel M. Tribble
 Dr. David C. Tribby and Mrs. Maria Tribby
 Trinity Accounting Group
 Mr. Dennis R. Trombatore
 Ms. Kathryn Dinstuhl Trombatore
 Ms. Dixie L. Truelove and Mr. Michael H. Smith
 Mrs. Mary Alice Trussell and Mr. Philip E. Trussell

* DECEASED

CYNTHIA B. DILLARD, EDUCATION



Cynthia Dillard is the Mary Frances Early Professor of Teacher Education and Department Chair of Educational Theory and Practice. Dillard's major research interests include spirituality in education, diversity in teacher education research, and Black feminist studies in education. She also has established a preschool and an elementary school in Ghana, West Africa that provide an important global context for UGA education students through the new Ghana Study Abroad in Education program. Dillard is currently engaged in a multi-year study of the impact of this program on the identities and teaching practices of its participants, as well as a book-length biography of Mary Frances Early, the first African-American graduate of UGA and namesake of her endowed professorship.

"The generous support from Georgia Power has provided critical funding for these global initiatives and needed research support for several talented graduate research assistants and practicing K-12 teachers. By providing support for students to travel, to conduct research in Ghana, and then to powerfully connect those findings to education in the United States, Georgia Power is changing what we know about education and transforming teacher and researcher practice in Africa and America."

HONOR ROLL OF DONORS

Professor Chung-Jui Tsai and Dr. Scott A. Harding
 Mr. Andrew J. Tuck and Ms. Katherine Tuck
 Brad and Vera Tucker
 Linda (Mrs. Ben L.) Tucker
 Mr. Sam R. Tucker and Mrs. Jo A. Tucker
 Mr. Thomas W. Tucker and Mrs. Elizabeth Tucker
 Ms. Marian F. Tunstall
 Colonel Stanley Q. Tunstall Sr.
 and Mrs. Claudine M. Tunstall
 Dr. Robert H. Turnbow Jr.
 Turner Enterprises, Inc.
 Turner Foundation
 Mr. Anthony Turner and Mrs. Kendell S. Turner
 Ms. Ashley R. Turner and Mr. Jack G. Turner
 Mr. Bryan P. Turner and Mrs. Kristen Turner
 Jack and Ashley Turner Fund
 Tx3 Video
 Mrs. Alice L. Tyler and Dr. David E. Tyler
 Mrs. Jennifer L. Tyn and Mr. John C. Tym
 Tyson Foods, Inc.
 Dr. Bobby L. Tyson and Mrs. Catharine Tyson
 UBS Matching Gift Program
 UGA CVM SC American Association of
 Equine Practitioners
 UGA Math Club
 UGA Women's Swim Team
 Dr. Ludwig Uhlig and Mrs. Ursula Uhlig
 Mrs. Betty Underwood and Dr. Bobby T. Underwood
 Mr. Norman L. Underwood
 Mrs. Souraya T. Uniejewski
 Union County Rotary Club
 United Bank
 United Way of Metro Atlanta
 Universal Leaf North America, N.C. Inc.
 University of Alabama
 University of Georgia Chapter
 US Tobacco Cooperative
 Mr. Brian Valeyko
 Dr. Julie V. Vargas and Mr. Oscar L. Vargas
 Mr. Manoj S. Varghese and Mrs. Serene M. Varghese

Ms. Diane B. Vaughan and Mr. J. Lynn Rainey
 Mr. Keith W. Vaughan and Mrs. Lydia H. Vaughan
 Ms. Martha L. Vaughan
 Mr. Charles D. Vaughn and Mrs. Kimberly Vaughn
 Dr. Jim B. Vaught and Dr. Irene B. Glowinski
 Ms. Darby Veazey and Mr. Ralph T. Veazey
 Ms. Andrea M. Velasco
 Mr. Robert E. Verdery
 Verdesian Life Sciences, LLC
 Dr. Daniel B. Verdin Jr. and Mrs. Eloise W. Verdin
 Mr. and Mrs. W. Jerry Vereen
 Mr. Andrew J. Vesper
 Veterinary Emergency & Referral Group
 Veterinary Specialty Care
 Colonel Bradley C. Vickers
 Dr. James D. Vinson Jr.
 Major General Luis R. Visot
 VitaAg Corporation
 VML - Atlanta
 Dr. Elizabeth H. von Trapp and Mr. Jakob B. von Trapp
 Dr. Trina Johnson von Waldner
 Voya Foundation
 Scott and Rhonda Voynich
 Mr. Christopher Voytek
 Dr. Goga Vukotic
 Vulcan Materials Company
 Dr. James E. Wade
 Mr. John E. Wade II
 T. Rogers Wade and Marcia Bryan Wade
 Mr. Charles K. Wagner Jr. and Mrs. Krista Wagner
 Mr. James E. Wagner
 Mr. Daniel H. Wagnon and Mrs. Alison E. Wagnon
 Wal Mart
 Mr. Thomas W. Walden and Mrs. Christine L. Walden
 The Emily B. Walker Charitable Trust
 Ms. Jolie K. Waller
 Mrs. Clara S. Waln
 Dr. Christopher J. Walsh and Mrs. Anne Walsh
 Ms. Maureen Walsh
 Dr. Bradley N. Walter and Ms. Jacquelyn Walter

Mr. Jeffrey S. Walters
 Dr. Lynda Walters
 Judge Robert G. Walther
 Walton Electric Membership Corporation
 Dr. Joel C. Walz
 Dr. Richard S. Wampler and Dr. Karen S. Wampler
 Mr. Hongfa Wang
 Dr. Jia-Sheng Wang
 Mr. William D. Wansley and Mrs. Stephanie Wansley
 Dr. Alysa J. Ward
 Mr. Christopher L. Ward
 Mr. Paul P. Warley Jr. and Mrs. Cindy O. Warley
 Cecelia and David Warner
 Mr. Clarence W. Warner Jr.
 Mr. Glen Warnock
 Mr. Larry E. Warnock and Mrs. Jacqueline Warnock
 Mr. Robert R. Warnock
 Warren Averett Companies, LLC
 Mr. Edwin J. Warren and Mrs. Kathryn D. Warren
 Mr. Flynn W. Warren Jr. and Dr. Monica M. Warren
 Dr. Nori S. Warren and Mr. William R. Warren II
 Mr. Thomas R. Warren
 Dr. Karyn Waterman
 Mr. John C. Waters and Mrs. Charlotte Waters
 Mr. John M. Waters
 Mr. John L. Watkins and Mrs. Margaret Watkins
 Mr. Charles A. Watson and Mrs. Jennifer Watson
 Jane W. and James F. Watson
 Dr. Richard T. Watson and Mrs. Clare Watson
 Mr. Thomas E. Watson III and Mrs. Mary Watson
 Mr. Miles H. Watters Jr.
 Mr. Gregory A. Watts and Mrs. Helene K. Watts
 Mr. Lawrence E. Weatherford
 and Mrs. Katherine Weatherford
 Mr. William C. Weathersby
 and Mrs. Charlotte Weathersby
 Ms. Charlene Weaver
 Dr. Charles D. Webb Jr. and Mrs. Lamar Webb
 Mr. Mark A. Webb
 Mr. William L. Webb and Mrs. JoAnn T. Webb
 Mr. Rudy L. R. Weber and Mrs. Carson P. Weber

SHALIN JYOTISHI, BA '15 POLITICAL SCIENCE



After transferring to UGA in 2013, **Shalin Jyotishi**, a political science major in the School of Public and International Affairs, credits the faculty of the Institute of Higher Education for his final career choice in higher education policy, research, and administration after working there as a research assistant. Shalin also serves as a freelance writer for the *Georgia Political Review* and is co-chair of the organizing committee for UGA's chapter of Nu Rho Psi fraternity. He is most proud of establishing and developing a campus chapter of Operation Smile—the first public chapter in Georgia.

“While interning in Washington, DC with the Association of Public and Land-grant Universities, I had the opportunity to attend an alumni reception hosted by the UGA Office of Government Relations. It was so inspiring to see how many alumni, years after graduating, are passionate and supportive of their alma mater and its students. Thanks to the generosity of the alumni, I'm able to conduct research with and be taught by world-class professors who bear professorships that have been created out of donations. Thank you to all donors and supporters of the University of Georgia.”

Mr. Robert B. Wedge and Mrs. Karen Wedge
 Mr. Jeffrey W. Weidemeyer
 Weinberg, Wheeler, Hudgins, Gunn & Dial, LLC
 Dr. William L. Weinstein and Dr. Melissa A. Weinstein
 Mr. Paul L. Weisbecker and Mrs. Amy L. Weisbecker
 Mr. John Wells and Mrs. Wendi Wells
 Mr. Leo F. Wells III and Mrs. Angie Wells
 Ms. Sally Wells and Mr. A. P. Wells
 Mr. William L. Wells Jr.
 Wells Fargo Community Support Campaign
 West Ashley Veterinary Clinic
 Mr. James R. Westbury Sr. and Mrs. Linda B. Westbury
 Western & Southern Life Foundation, Inc.
 The Westervelt Company
 Dr. David S. Westmoreland
 and Mrs. Angela R. Westmoreland
 Westover Animal Hospital, LLC
 Westside Veterinary Hospital
 Westway Feed Products
 Nancy Wright Whatley
 Dr. Seaborn J. Whatley and Mrs. Kay Whatley
 Ms. Carol L. Wheeler
 Dr. Emily E. Wheeler
 Mr. Sidney F. Wheeler
 Mr. Oliver C. Whipple and Mrs. Rozanne G. Whipple
 Dr. Andrew J. Whitaker
 White Oak Pastures, Inc.
 Dr. Gaines White
 Mr. John K. White and Mrs. Polly A. White
 Dr. Larry R. White and Mrs. Louise F. White
 Mr. Rhett S. White and Mrs. Melissa M. White
 Dr. Sharon D. White
 Mr. J. Paul Whitehead III
 Mr. Samuel R. Whitfield
 Mr. Theodore K. Whitfield Jr. and Mrs. Carol Whitfield
 Mr. Joe D. Whitley and Mrs. Kathleen Whitley
 Mr. William C. Whitley and Mrs. Leeanne Whitley
 Mr. Bruce C. Whitlow and Ms. Frances R. Whitlow
 Mr. Hubert H. Whitlow Jr.
 Dr. Sandra E. Whitney and Dr. James A. Whitney
 Provost Pamela S. Whitten and Mr. Jason Whitten
 Mr. Charles W. Whitworth and Ms. Jeri G. Whitworth
 Widmeyer Communications, a Finn Partners Company
 Dr. Otto P. Wielan
 Mr. Curtis Wiggins Jr. and Mrs. Billie Wiggins
 Mr. Thomas B. Wight III
 Mr. John W. Wilcox Jr. and Mrs. Susan Wilcox
 Lt Col Hoke S. Wilder Jr. and Ms. Margaret D. Wilder
 Dr. Lance J. Wilder and Dr. Shannon O'Brien
 Dr. David T. Wiley and Mrs. Katherine P. Wiley
 John Wiley & Sons, Inc.
 Dr. W. Thomas Wilfong
 Mr. Richard A. Wilhelm and Mrs. Theresa T. Wilhelm
 Ms. Diana Wilkin
 Williams & Associates Land Planners, PC
 Mr. Benjamin C. Williams
 Mr. Brett M. Williams and Mrs. Nicole M. Williams
 Dr. Brian N. Williams and Dr. Carla Green Williams
 Dr. Cynthia A. Williams
 Mr. David K. Williams and Ms. Michele Williams
 Dr. Frank M. Williams
 Mr. Jason W. Williams and Mrs. Jennifer A. Williams
 Mrs. Loraine J. Williams
 Dr. Marvin R. Williams and Mrs. Carol S. Williams
 Dr. Orlando C. Williams and Dr. Susan M. Williams
 Mrs. Patricia L. Williams and Mr. Milton Williams
 Mr. Paul W. Williams
 Mr. Philip L. Williams and Mrs. Linda Williams
 Dean Phillip L. Williams and Mrs. Theda Williams
 Dr. Robert M. Williams and Mrs. Cheryl Williams
 Mr. S. R. Williams and Mrs. Amy M. Williams
 Mr. Scott S. Williams and Mrs. Vicki B. Williams
 Mr. Steven A. Williams and Mrs. Robin W. Williams
 Mr. Thomas M. Willingham
 Willis Family Properties, LLP
 Capt. Gerald T. Willis
 Mrs. Julia D. Willis and Mr. Marvin H. Willis III
 Mr. and Mrs. Thomas A. Willson IV
 Wilmer, Cutler, Pickering, Hale and Dorr
 Mrs. Janice H. Wilmer and Mr. John G. Wilmer Jr.

Mr. and Mrs. Barry L. Wilson
 Mr. Guy S. Wilson and Mrs. M. Sue Wilson
 Dr. John T. Wilson
 Dr. Katherine M. Wilson and Dr. Mark G. Wilson
 Dean Melanie D. Wilson
 Dr. Patricia S. Wilson
 Mr. Rhys T. Wilson and Mrs. Carolyn S. Wilson
 Mr. Scott Wilson
 Mr. Smith M. Wilson IV and Mrs. Dianne Wilson
 Susan J. Wilson
 Mr. William N. Wilson and Mrs. Frances Wilson
 Mr. Larry A. Windham and Mrs. Jennifer Windham
 Windsong Veterinary Service, LLC
 Dr. Steven C. Winokur and Dr. Sherri T. Almand
 Ms. Julie M. Winskie and Mr. Garrison Schwartz
 Dr. Roger B. Winston Jr. and Dr. Pat G. Winston
 Winterhawk Foundation, Inc.
 Ms. Carrie E. Wise
 Mr. Phillip R. Wise Jr. and Mrs. Kimberly W. Wise
 Mr. Christopher K. Withers and Ms. Tracy L. Rhodes
 Mr. William N. Withrow Jr. and Mrs. Cynthia Withrow
 Rev. Donald A. Woeltjen
 Mr. Robert Wojciechowicz
 Mrs. Patricia M. Wolf
 Ms. Valinda Barrett Wolfert and Mr. Steven E. Wolfert
 Mr. Bradley D. Wong
 Dr. Kent E. Woo
 Mrs. Evelyn Gowen Wood and Mr. Royce E. Wood
 Mr. Frank T. Wood and Mrs. Morgan C. Wood
 Dr. Mary M. Wood and Dr. Norman J. Wood
 Mr. Paul Wood
 Mr. Robert A. Wood
 Mr. Billy Jack Woodall and Mrs. Elizabeth M. Woodall
 Ms. Eleanor V. Woodlee
 Ms. Faith J. Woodley
 Mr. Richard Woodruff and Mrs. Gregory A. Woodruff
 Ms. Barbara Woods
 Dr. James R. Woods and Mrs. Carol Woods
 Joseph M. Woods MD, LLC
 Mr. Joseph M. Woods IV and Ms. Lara Woods
 Ms. Laura E. Woodson
 Mr. Robert R. Woodson
 and Mrs. Carolyn Bridges Woodson
 Mr. Chris Woodward and Ms. Julia B. Woodward
 Mrs. Frank L. Wooten Jr.
 Work For America Foundation, Inc.
 Ms. Sheri L. Worthy
 Mr. Alexander S. Wright
 Dr. Margaret L. Wright
 Mr. W. Scott Wright and Ms. Stephanie C. Wright
 Mr. William A. Wright
 Mr. Ji Y. Wu and Dr. Su-I Hou
 Dr. Jennifer M. Wunn
 Ms. Peggy A. Wunn and Mr. Dale C. Wunn
 Mr. Frank B. Wyatt II and Mrs. Brenda H. Wyatt
 Mr. James Wyatt III
 The Honorable Charles S. Wynne
 and Mrs. Dancy Wynne
 Dr. Brian E. Wysong and Mrs. Kandi L. Wysong
 Dr. Kim B. Yancey and Ms. Cindy A. Salkowski
 Yates Insurance Agency, Inc.
 Dr. Russell H. Yeany Jr. and Mrs. Brenda Yeany
 Mr. Allen W. Yee
 Dr. Craig Yeomans and Allison J. Yeomans
 Young Athenians
 Dr. George S. Young
 Mr. Joseph P. Young Jr.
 Mr. Michael M. Young
 Dr. Larry D. Younger
 Dr. William M. Younker and Mrs. Terri Younker
 Mr. Zachary J. Yurchuck
 Mr. Stefan H. Zachar III
 Mr. Jeffrey A. Zachman
 Mr. Ralph Zapata
 Mr. Vincent T. Zarzaca Jr.
 Dr. Noam D. Zelman and Mrs. Susan Zelman
 Dr. Richard L. Zimdars and Mrs. Paula M. Zimdars
 Dr. Linwood W. Zoller III and Mrs. Martha M. Zoller
 Mrs. Erla Zuber and Mr. Harry A. Zuber
 Dr. Thomas M. Zydowsky

PARTNERS

An enhanced Presidents Club level, University Partners are individuals whose annual gifts to UGA total \$2,500 or greater and support the Venture Fund in total or in part. University Partners enjoy unique flexibility in choosing how their gifts will benefit UGA. All Partners support the Venture Fund which helps meet unbudgeted challenges throughout the academic year, but donors may choose to designate the remainder of their gift to the academic area of their choice. University of Georgia faculty and staff (current and retired) may join the Partners program at a reduced level.

Anonymous (3)
 Mr. James J. Adams and Mrs. Elizabeth W. Adams
 Mr. and Mrs. Lawrence Allan Adams
 Dr. Michael F. Adams and Mrs. Mary L. Adams
 Mr. Walter N. Adams and Mrs. Katherine Adams
 Mr. Dean A. Adelman
 Mr. Charles P. Allen and Mrs. Gaile W. Allen
 Mr. Tommy C. Altman
 Dr. Margaret A. Amstutz
 Mr. Tracy S. Anderson and Ms. Claire B. Anderson
 Mr. William C. Archer III and Mrs. Andrea Archer
 Darren Winston Ash and Kathryn L. Ash
 Dr. Eric Atkinson and Mrs. Lindsay A. Atkinson
 Ralph W. Balchin Jr. and Sandra S. Balchin
 Dr. Stuart Ball and Mrs. Mary Anne Ball
 Dr. and Mrs. Allan W. Barber
 Mrs. Dolly Dunn Barstow and Dr. William E. Barstow
 Ms. Ruth A. Bartlett
 Mr. David M. Battle Jr.
 Ms. Suzanne B. Belk
 Mr. Frederick S. Bergen and Ms. Malinda Bergen
 Dr. Jerry E. Berland and Mrs. Laila A. Berland
 Mr. Thilo D. Best and Mrs. Elizabeth A. Best
 Mr. David E. Betts and Mrs. Christine F. Betts
 Ms. Vanessa J. Birdwell and Mr. David R. Birdwell
 Mr. Mark G. Blumenthal and Mrs. Patricia J. Blumenthal
 Mr. William I. Bowen Jr. and Ms. Kelly Bowen
 Mr. James R. Bracewell Jr. and Mrs. Susan Bracewell
 Mr. Hank Bremer and Ms. Kathy Bremer
 Mr. Gary W. Bridgeman and Mrs. Sandra Bridgeman
 Nan Gillespie Brinning
 Mr. James H. Brock and Ms. Wendy J. Brock
 Dr. Josef M. Broder and Mrs. Diane Broder
 Mr. Daniel G. Broos and Mrs. Lucy L. Broos
 Mrs. Deborah Brown and Dr. Robert M. Brown
 Mr. Francis A. Brown and Mrs. Jan T. Brown
 Mr. Jeffrey A. Brown and Mrs. Susan G. Brown
 Mr. Thomas M. Buchanan
 and Judge Theresa Buchanan
 Mr. Ron Cameron
 Mr. G. Craig Camuso
 Dr. Louis A. Castenell Jr. and Mrs. Mae E. Castenell
 Barbara Yancey Chandler
 Mark B. Chandler
 Mr. Michael V. Cheek and Mrs. Runell Cheek
 Mr. James W. Childs and Mrs. Natalie S. Childs
 Ms. Sara Cooney and Dr. Thomas J. Cooney
 Mr. Frederick E. Cooper
 Mr. Robert K. Cooper
 Dr. Victor E. Corrigan II and Mrs. Marie S. Corrigan
 Mr. William McCart Corry and Mrs. Jody Jenkins Corry
 Lane and Richard W. Courts IV
 Mr. Cader B. Cox III and Mrs. Martha F. Cox
 Mr. John H. Crawford IV and Mrs. Elizabeth T. Crawford
 Mr. David A. Culley and Mrs. Ann Culley
 Mr. Christopher P. Cummsiskey
 and Mrs. Rebecca Cummsiskey
 Dr. Eric Dahl and Mrs. Margaret W. Dahl
 Mr. Thomas J. Davis III and Mrs. Sheila Davis
 Mr. Michael D. Dobbs and Mrs. Jennifer Dobbs
 Dean Alan T. Dorsey and Dr. Jacqueline Dorsey
 Mr. J. Griff Doyle and Mrs. Sherri Doyle
 Dr. Delmer D. Dunn and Mrs. Ann S. Dunn
 Mr. and Mrs. Robert G. Edge

* DECEASED

HONOR ROLL OF DONORS

Dr. and Mrs. Steven Eisenberg
 Mr. Kevin C. Evans and Mrs. Candice Evans
 Mr. Mark Fair and Ms. Martha Fair
 Dr. Stuart Feldman and Mrs. Renee Feldman
 Michael K. Fitzgerald and Jennifer T. Fitzgerald
 William P. Flatt and Marihope S. Troutman
 Mrs. Amy Stewart Fletcher and Mr. Rick Fletcher
 Dr. George C. Foreman and Mrs. Lisa C. Foreman
 The Forrestal Family
 Jennifer Lynn Frum and Andrew J. Herod
 Mr. Tom Fuller and Mrs. Cathy Fuller
 Dr. Gregory L. Gay and Mrs. Danna Gay
 Mr. Thomas W. Gay Sr. and Mrs. Dana B. Gay
 Mr. Brian Gibney and Mrs. Beth Gibney
 Dr. Paul J. Giles Jr. and Mrs. Elaine Giles
 Dr. Luis J. Giraudo and Dr. Silvia Giraudo
 J. Tom Glenn and Darlene D. Glenn
 Mrs. Stephanie Godwin and Mr. John T. Godwin Jr.
 Dr. Joseph W. Goetz and Ms. Lindsay Elwood
 Mrs. Evia Golde and Dr. Andris Golde
 Ms. Claudia P. Gosch and Mr. Kurt B. Gosch
 Dr. Richard E. Green Jr. and Ms. Christine G. Green
 Henry D. "Greg" Gregory Jr.
 and Amanda Alston Gregory
 Mrs. Patricia Grimes and Mr. Danner R. Grimes
 Mr. Mack H. Guest III and Mrs. Camilla M. Guest
 Mr. Earl W. Gunn
 Ms. Elizabeth Hagood and Mr. Jeff Hagood
 Ms. Margaret I. Harrington and Mr. Scott A. Harrington
 Dr. and Mrs. Holt Harrison
 Mr. and Mrs. Fred W. Hathaway
 Ms. Suzanne Haverty and Mr. Ben M. Haverty
 Mr. Robert P. Hein
 Dr. Louis E. Hempel and Mrs. Sarah J. Hempel
 Mr. and Mrs. D. Gary Hill
 Ms. Julia Hill and Mr. Charles L. Hill Jr.
 Mrs. Mary Laraine Young Hines
 Mr. William R. Hinson and Mrs. Elizabeth Hinson
 Mr. John W. Holden and Mrs. Donna K. Holden
 Ms. Susan C. Holder and Mr. Dennis D. Thompson
 Mr. William Hollett and Mrs. Amy Hollett
 Mr. Samuel D. Holmes Sr. and Mrs. Lara Holmes
 Mr. Leonard R. Hostetter Jr. and Mrs. Denise Hostetter
 Dr. Robert E. Hoyt and Mrs. Patricia G. Hoyt
 Ms. Gail Hughes and Mr. Tim Hughes
 Dr. William O. Hunnicutt III and Mrs. Gail Hunnicutt
 Mr. Thomas E. Hurst and Dr. Patricia K. Hunt-Hurst
 Mr. John H. Irby and Mrs. Sarah A. Irby
 Dr. Thomas H. Jackson Jr. and Mrs. Sharon B. Jackson
 Mr. Kenneth G. Jackson and Ms. Jody Jackson
 Mr. Louis N. Jameson and Mrs. Maribeth Jameson
 Mrs. Margaret A. Jameson
 and Mr. Walter W. Jameson Sr.
 Mr. Stephen M. Joiner and Mrs. Margaret Joiner
 Dr. Laura Dunn Jolly and Mr. David Jolly
 Judge Steve Jones and Ms. Lillian Kinsey
 Mr. David S. Jones and Ms. Stacy Bishop Jones
 Mr. James M. Jordan III
 and Mrs. Patricia C. Edwards Jordan
 Mr. and Mrs. William A. Jump III
 Frederic Kahn and Cathy Lipton
 Mrs. Julie S. Kelly and Mr. David L. Kelly III
 Mr. Kelly K. Kerner and Mrs. Rachel Kerner
 Mr. Wayne M. Kimberly
 Mr. Todd King and Mrs. Marianna Little King
 W. Russell King
 Mr. R. Scott Kingsfield and Mrs. Kimberly A. Kingsfield
 Mr. and Mrs. Jeff Knox
 Mr. John O. Knox Jr. and Mrs. Rae Cole Knox
 Mr. Reid R. Knox and Mrs. Mary M. Knox
 Mr. Robert W. Krueger and Mrs. Carol Krueger
 Dr. James E. Kundell and Ms. Linda M. Kundell
 Mr. James L. LaBoon III and Ms. Denise J. LaBoon
 Mr. John Lamb and Mrs. Laurie Lamb
 Mr. David S. Langley and Mrs. Leslie Langley
 Kevin and Ann Latty Family Foundation
 Robert C. Lau III and Mitzi Harris Lau
 Dr. and Mrs. Thomas P. Lauth
 Mr. Robert W. Law and Mrs. Mary C. Law
 Bobby and Sissy Lawson
 Dr. David C. Lee and Dr. Leslie A. Lee
 Dean Donald Leo and Ms. Jeannine Alexander
 Nancy Shepherd Lesser and Craig Lesser
 Mr. Russell C. Lindner and Mrs. Miriam Lindner
 Mrs. Michelle R. Livengood and Mr. Scott Livengood
 Mr. Howard P. Lukens and Mrs. Ann Lukens
 Missy and Doug MacGinnitie
 Dr. Estoria Maddux
 Mr. and Mrs. Michael Karl Malcom
 Dr. John A. Maltese
 Gordon and Roslyn Maner
 Mr. Gordon A. Maner and Ms. Kari M. Maner
 Representative Judith G. Manning
 and Mr. Henry A. Manning Jr.
 Mrs. Rita C. Manning
 Mr. Andrew W. Marlatt and Dr. Susan Marlatt
 Mr. Stephen A. Martin and Mrs. Karen J. Martin
 Mr. Keith W. Mason and Mrs. Delphine Mason
 Mrs. Sharon L. Mathis and Mr. Mike Mathis
 Dr. Stephen M. McCollam and Ms. Kim McCollam
 Mr. Brooks E. McCommons
 and Mrs. Chris McCommons
 Mr. Cliff McCurry and Mrs. Kathryn McCurry
 Mrs. Anne McDonald and Mr. William M. McDonald
 Mr. W. Douglas McDowell
 and Mrs. Patricia D. McDowell
 Mr. Greg McGarity and Mrs. Sheryl Holland McGarity
 Mr. Michael E. McGuire Jr. and Mrs. Maja M. McGuire
 Mr. John E. McMullan and Mrs. Catherine McMullan
 Mr. John F. McMullan and Mrs. Marilyn J. McMullan
 Dr. Laura J. Meadows
 Mr. David Merkel and Ms. Kathleen J. Merkel
 Dr. Parker Middleton and Dr. Kent R. Middleton
 Doris Marie Miller, DVM, PhD
 Denise Dooley Mitchell and Jay Douglas Mitchell
 President Jere W. Morehead
 Dr. Van Morris and Dr. Libby Vassar Morris
 Mr. Doyle K. Mote and Mrs. Patricia A. Mote
 Mr. Lowell D. Murray and Mrs. Deborah Murray
 Mr. Fred M. Muse and Mrs. Sharon Muse
 Mr. and Mrs. C. V. Nalley III
 Mr. Ryan A. Nesbit and Mrs. Dale Lanier Nesbit
 Mr. Godfrey H. Newton and Ms. Rebecca M. Newton
 Mrs. Brenda G. Notermann and Mr. John J. Notermann
 Mr. Charles R. Nuckolls and Mrs. Suzanne G. Nuckolls
 Mr. Charles T. Nunnally III and Mrs. Jill Nunnally
 Dr. Gregory M. Oetting and Mrs. Amy K. Oetting
 Dr. Svein Øie and Ms. Barbara Woodruff
 Mr. John L. O'Neal and Ms. Marilyn S. O'Neal
 Ms. Jessica K. Orbock and Mr. Eric P. Orbock
 Mr. Henry H. Page Jr. and Mrs. Susan P. Page
 Dr. Kavita K. Pandit and Mr. Hunaid Qadir
 Mr. Thomas H. Paris III and Mrs. Sandra H. Paris
 Mrs. Sung W. Park and Dr. Han S. Park
 Mr. Alexander W. Patterson and Mrs. Janet Patterson
 Dr. John M. Payan and Mrs. Jana B. Payan
 Mr. Brian Peters and Mrs. Janet Peters
 Mr. Asa R. Phillips Jr. and Mrs. Julie Phillips
 Dr. Randall J. Phillips and Mrs. Suzanne Phillips
 Missie and Bill Pierce
 Mrs. Virginia Pope
 Mr. Randy F. Powers and Mrs. Donna Powers
 Mr. Robert S. Poydasheff Jr.
 and Ms. Margaret R. Poydasheff
 Mr. Druid N. Preston and Mrs. Carol Preston
 Mr. Denis Pringle and Ms. Bonnie Pringle
 Mr. Kevin Quirk and Ms. Lori Beranek
 Mr. Martin G. Quirk and Mrs. Janet H. Quirk
 Mr. Neal J. Quirk and Mrs. Elizabeth Quirk
 Mr. Michael M. Raeber and Mrs. Carrie L. Raeber
 Mr. Lewis B. Redd and Ms. Lynn S. Redd
 Dr. William T. Reichert and Mrs. Jill M. Reichert
 Ms. Elizabeth Reid and Mr. James A. Reid
 Ms. Elizabeth Richards and Mr. John K. Richards
 Mr. Darren Rodgers and Mr. Jeffrey Harris
 Dr. Gary E. Rodrick and Dr. Lynn B. Bailey
 Mr. Alan F. Rothschild Jr. and Mrs. Jewett W. Rothschild
 Mr. and Mrs. Robert Saer
 Associate Professor John R. Schramski
 and Ms. Holley W. Schramski
 Mr. William N. Searcy and Mrs. Camille Searcy
 Ms. Swann Seiler
 Mrs. Jodi Holtzman Selvey and Mr. William E. Selvey
 Laura and Rutherford Seydel II
 Mr. Douglas A. Shamon and Mrs. Cheryl Shamon
 Claudia Wright Shamp
 Scott and Becca Shell
 Mr. James D. Shelton Sr. and Ms. Elizabeth Shelton
 Mr. Stanley W. Shelton and Mrs. Dorothy F. Shelton
 Dr. Robert N. Shulstad and Mrs. Carol A. Shulstad
 Colonel John Siemietkowski
 and Mrs. Missy Siemietkowski
 Dr. Rakesh K. Singh and Mrs. Sunita K. Singh
 Mr. Scott G. Sink and Mrs. Linda Sink
 Dr. Emilie Smith and Mr. Phillip Reid
 Mr. and Mrs. Garnett A. Smith
 Mr. Nealon D. Smith and Mrs. Susan H. Smith
 Dr. Stephen W. Smith
 Mr. Steven W. Smith and Mrs. Deborah Smith
 Mr. Philip Solomons Jr. and Mrs. Cathy Solomons
 David and Lisa Attridge Songy
 Mr. John Phinizy Spalding
 and Mrs. Mildred Cross Spalding
 Dr. Denise A. Spangler
 Mr. Michael J. Spratlin and Ms. Paige Spratlin
 Mr. Deen J. Stewart and Mrs. Paula W. Stewart
 Mr. Samuel G. Stewart Sr.
 and Mrs. Shannon Hatcher Stewart
 Mr. Robert H. Stolz Sr. and Mrs. Anne G. Stolz
 Mr. Barry L. Storey Sr. and Mrs. Beth Storey
 Mr. and Mrs. Jay Stroman
 Mr. Jonathan E. Sureck and Mrs. Jill E. Sureck
 Drs. Anne L. and David R. Sweaney
 Mr. Mathews D. Swift and Mrs. Mary L. Swift
 Mr. Alexander J. Szaro Jr. and Mrs. Sheryl K. Szaro
 Gloria Ricks Taylor
 Mr. Richard B. Taylor and Mrs. Sherrie Taylor
 Mrs. Elizabeth G. Thorne and Dr. Ted Thorne
 Mr. Jerry Tiarsmith and Mrs. Carol H. Tiarsmith
 Mr. Jeffery S. Tucker and Mrs. Catherine Tucker
 Mr. James A. Walker Jr. and Mrs. Clare G. Walker
 Susan C. Waltman and Thomas M. Barry
 Mr. Paul P. Warley Jr. and Mrs. Cindy O. Warley
 Mr. Gregory A. Watts and Mrs. Helene K. Watts
 Mr. Lawrence E. Weatherford
 and Mrs. Katherine Weatherford
 Mr. Edward I. Weisiger Jr.
 Mr. John K. White and Mrs. Polly A. White
 Mr. William C. Whitley and Mrs. Leeanne Whitley
 Mr. John D. Whitlock and Mrs. Margaret Whitlock
 Dr. Sandra E. Whitney and Dr. James A. Whitney
 Dr. W. Thomas Wilfong
 Ms. Diana Wilkin
 Mrs. Patricia L. Williams and Mr. Milton Williams
 Mr. Ridley M. Williams
 Mrs. Janice H. Wilmer and Mr. John G. Wilmer Jr.
 Dr. Douglas C. Wolf and Dr. Christine Wolf
 Mr. Joel O. Wooten Jr. and Mrs. Sybrina Franklin Wooten
 Mr. Frank B. Wyatt II and Mrs. Brenda H. Wyatt
 Mr. Earl H. Young and Mrs. Rebecca A. Young
 Mr. and Mrs. William D. Young Jr.
 Mr. Ralph Zapata

FOUNDING PRESIDENTS CLUB

Founding members joined during the first 20 years of the Club's existence with a gift of at least \$10,000. Listed below are the living members of the Founding Presidents Club.

Anonymous (4)
 Dr. Ira E. Aaron
 Mr. and Mrs. Davis H. Abrams
 Mrs. W. Richard Acree
 Dr. Donna Gale Adams
 Emily C. Adams
 Mr. and Mrs. W. Clay Adamson Jr.
 Mr. and Mrs. Melvin L. Adler
 Mrs. Milton E. Adsit
 Mr. and Mrs. Barton A. Alderman
 Mr. and Mrs. Hugh C. Aldredge
 Mr. and Mrs. Douglas R. Aldridge
 Neal and Nancy Alford
 Gilles and Bernadette Allard

Mr. and Mrs. B. Heyward Allen Jr.
 Dr. David C. Allen
 Mr. and Mrs. J. Edward Allen Jr.
 John F. Allgood
 Dr. Norman L. Allinger
 Mr. Curtis L. Alliston
 Mr. and Mrs. John Goddard Alston
 Peter A. and Kay N. Amann
 Mr. and Mrs. R. Thomas Ambrose
 Daniel P. Amos
 Bill Anderson
 Dallas W. Anderson
 Dr. and Mrs. David P. Anderson
 Mr. and Mrs. John E. Anderson
 Tracy S. Anderson
 Dr. and Mrs. Howard C. Ansel
 Mr. and Mrs. Wiley S. Ansley III
 Mr. and Mrs. William S. Ansley Jr.
 Dr. Mark H. Anthony
 Robert E. and Jeane Argo
 Caroline Gordon Armstrong
 Mr. and Mrs. Guy C. Arnall
 Lisa R. Arrington
 Dr. Jeanette Lee Atkinson
 Mrs. Warren Thomas Atyeo
 Elizabeth Wilder Austin
 John and Joan Avise
 Dr. Robert H. Ayers
 Frank Stetson Bachelder
 Dr. and Mrs. Martin T. Bailey
 Dr. and Mrs. Philip Bates Bailey
 Thomas D. Bailey
 James E. Baine
 Mr. and Mrs. Robert M. Baldwin
 Peter L. Banks
 Richard "Rick" K. Bankston
 Allan W. Barber
 Kendall and Carol Cheek Barckley
 Mr. and Mrs. H. Neil Barfield
 Mr. and Mrs. James William Barge
 D. Douglas Barnard Jr.
 Roy Eugene Barnes
 Andrew A. Barnette
 Alfred K. Barr
 Mr. and Mrs. Charles Barron Sr.
 Mr. and Mrs. Frank Barron Jr.
 Dr. William E. and Darlene Dunn Barstow
 Elizabeth Barth
 Ruth A. Bartlett
 Mr. and Mrs. Chandler B. Barton
 William D. and Donna G. Barwick
 Dr. and Mrs. Needham B. Bateman III
 Ronald C. Baum
 C. Duncan Beard
 Mr. and Mrs. Thomas V. Beard III
 Fred H. Beaty Jr.
 Troy Wood and Diana Davis Beckett
 Mr. and Mrs. Bruce H. Beerman
 Wallace Beggs
 Mr. and Mrs. M. H. Belcher Jr.
 Mr. and Mrs. Paul Belk
 Alfred N. Bell Jr.
 Donovan B. Bell
 Mr. and Mrs. J. Dewey Benefield Jr.
 Mrs. W. Tapley Bennett Jr.
 Dr. Albert C. Benson Jr.
 H. Edsel and Robin Jones Benson
 Larry R. and Donna G. Benson
 Fred D. Bentley Sr.
 Dr. and Mrs. William Beranek
 Drs. Reese and Carolyn D. Berdanier
 Lynnette A. Berdanier
 Robert D. Berdanier
 Richard and Lynn Berkowitz
 Dr. and Mrs. Gary Bertsch
 David M. Betsill
 Dr. Larry R. Beuchat
 Mr. and Mrs. Joe E. Beverly
 Mr. and Mrs. Ken Boynton Beverly
 Mr. and Mrs. Russ Bingham
 Jill Coveny Birch and Douglas Forman Birch Jr.

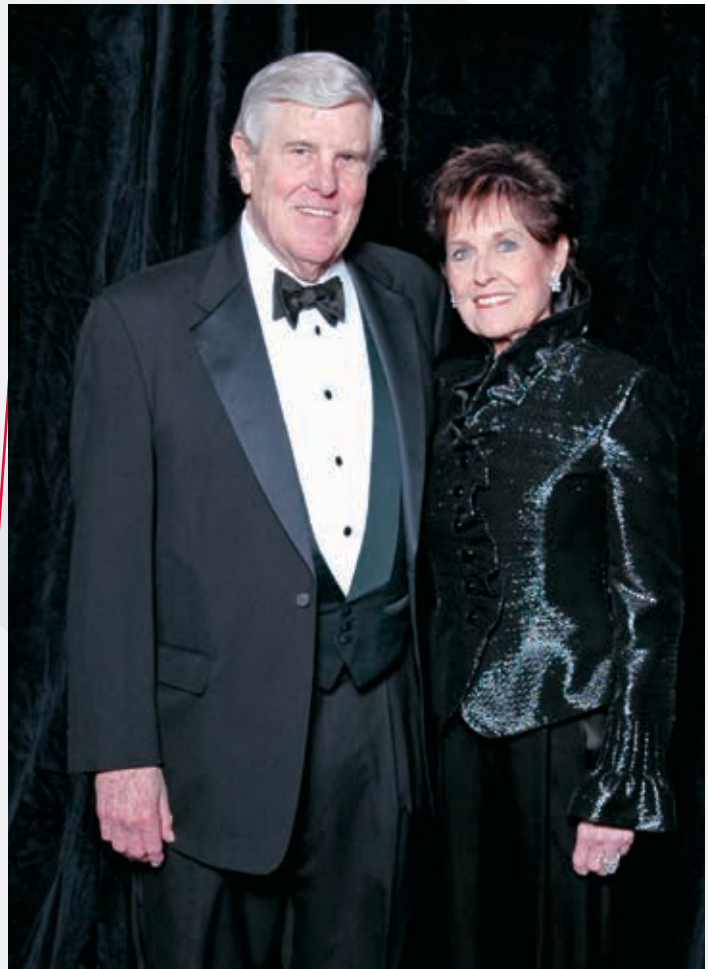

JACK AND CINDY ROOKER

John W. "Jack" and Cynthia W. "Cindy" Rooker of Atlanta have a long family history of supporting the University of Georgia.

"For over 100 years, my family has been involved with the University of Georgia," Jack said at the 2011 Celebration of Support, where he and his wife were honored by the University for their tremendous generosity.

Both UGA graduates, Jack (BBA '60) and Cindy (BSED '62) have helped transform many areas of campus. In 2005, a residence hall in East Campus Village was named John W. Rooker Hall in honor of Jack, and the building's student commons room was dedicated as the Cynthia W. Rooker Fireside Lounge in her honor. Through the years, the Rookers have supported the Terry College of Business, the UGA Foundation, the UGA Real Estate Foundation, the College of Veterinary Medicine, the Alumni Association, and the golf and equestrian teams.

Cindy is active in philanthropy beyond the University of Georgia, supporting a number of high-profile charities including the Community Foundation for Greater Atlanta and Children's Healthcare of Atlanta.

Jack followed the footsteps of his father, William A. Rooker Sr. (BSC '33), into the family business, Southern Bonded Warehouse, until it was sold in 2005. Jack currently serves as chairman of Rooker & Associates, an Atlanta-based real-estate development and construction company.

* DECEASED

HONOR ROLL OF DONORS

Mrs. Richard E. Bird
 Robert D. Bishop
 Jane and Hal E. Bissell
 Mr. and Mrs. Dameron Black III
 Mrs. Eugene R. Black Jr.
 Mr. and Mrs. James B. Blackburn
 Dr. D. M. Blackmon
 Mr. and Mrs. William E. Blair
 Doris P. and Horace G. Blalock Jr., DVM
 James H. Blanchard
 Dr. and Mrs. C. DeWitt Blanton Jr.
 Gary and Dwayne Blasingame
 Thomas S. Block
 Dr. and Mrs. James R. Bloodworth
 Michael H. Blount
 Mr. and Mrs. Robert L. Blumberg
 Dr. Katherine Blackshear Boardman
 Lainie Meshad Bobo
 Mr. Richard L. Boger
 Mr. and Mrs. J. Patrick Boggs
 Harriette and Robin Bohannon
 Dr. and Mrs. Henry E. Bohn
 Mr. and Mrs. Emmet J. Bondurant II
 Mr. and Mrs. Bussey C. Bonner Jr.
 Charles Bennett Bonner
 Mr. and Mrs. Alexander Hood Booth
 Peter E. Booth
 Dr. Grace Boswell
 Dr. John M. Bowen
 Dr. and Mrs. Robert T. Bowen Jr.
 Bruce E. Bowers
 Nelson E. Bowers II
 Mrs. Roswell S. Bowersett
 Mr. and Mrs. David E. Boyd
 Frank and Ann Boyd
 Dr. and Mrs. Louis J. Boyd
 James E. Boyea
 Dr. and Mrs. Benjamin G. Brackett
 Kirk J. Bradley
 Mr. and Mrs. Richard Y. Bradley
 Mr. and Mrs. W. Waldo Bradley
 Mr. and Mrs. William T. Bradshaw

N. Carson Branan
 William V. Branan
 Mrs. J. Curtis Branch Jr.
 George M. Brandon
 Barney and Anita Brannen
 Charles Woodrow Brannon Jr.
 Mr. and Mrs. Ringland Kilpatrick Bray
 Mr. and Mrs. James A. Breedlove
 A. Vernon Brinson
 Michael D. Brinson
 Steve and Elizabeth Brinson
 Mary Jane Brock
 Dr. and Mrs. Josef M. Broder
 Dr. and Mrs. Roger Broderson
 Dr. Roy E. Brogdon
 Mr. and Mrs. W. Frank Brookins
 Dr. and Mrs. A. Patrick Brooks
 Daniel G. Broos
 Mr. and Mrs. Conway C. Broun
 Mr. and Mrs. Michael S. Broun
 Paul C. Broun Jr.
 Francis Alan Brown
 Dr. Mary Jo McGee Brown
 Dr. and Mrs. R. Harold Brown
 Mrs. William C. Brown
 Mr. and Mrs. William H. Brown
 Kelly B. Browning
 Mr. and Mrs. William Joseph Bruckner
 Marguerite Elizabeth Bryan
 Patsy N. and Thomas E. Bryan Jr.
 Thomas E. Bryan III
 Mr. and Mrs. Clifford W. Bryant
 Mr. and Mrs. T. Richard Bryant Jr.
 Marcia O. Buchanan
 Mrs. James Harold Buck
 Thomas B. Buck III
 Mr. and Mrs. Robert H. Buckler
 Mrs. Richard E. Budd
 Brenda L. and C. Gary Bullard, DVM
 Mrs. George H. Bullock
 David L. Burch
 Mr. and Mrs. E. Davison Burch

Dorine L. Burkhard
 Dr. and Mrs. Harold E. Burkhardt
 Bobby Clair Burnley
 Mr. and Mrs. Fred Burns
 Charles A. Burson
 Robert E. and Maxine Burton
 Steven Bush
 Dr. Angela Shurling Bushway
 Charles P. Butler Jr.
 James Edward Butler Jr.
 Thomas S. Byrd
 Ann Cox Cabaniss
 Patricia A. Cain
 Harmon W. Caldwell Jr.
 James N. Calhoun Jr.
 Mr. and Mrs. Marcus B. Calhoun Jr.
 Mrs. Cason J. Callaway Jr.
 Debra Cerniglia Callaway
 Kenneth H. Callaway
 Mark C. Callaway
 Tim and Margaret Callaway
 Elizabeth W. Camp
 Mr. and Mrs. Randolph W. Camp
 Debra Caviness Canaras
 Charles T. Cantrell
 Judge and Mrs. George Holmes Carley
 Fran Helms Carmichael
 Dr. and Mrs. Alan Keith Carnes
 Douglas E. Carnes
 Max W. Carnes Jr.
 John L. Carr Jr.
 Bobby Carrell
 Dr. and Mrs. Archie B. Carroll
 Mr. and Mrs. C. Ferdinand Carson Jr.
 Ashlee Glennis Carter
 Jerry L. Case, DVM
 Ted D. Cash, MD
 Scott H. Cassady
 Roland R. Castellanos Jr.
 Orlean York Castronis
 Charles David Cato
 Martha A. Cato

STEVEN L. STICE, BIOSCIENCE



D.W. Brooks Distinguished Professor and Georgia Research Alliance Eminent Scholar **Steve Stice** is director of the Regenerative Bioscience Center in the College of Agricultural and Environmental Sciences. He has led industry and academic research teams in the area of pluripotent stem cells and biotechnology for more than 20 years. Stice has co-founded five biotechnology companies—four at UGA—including ArunA Biomedical, the first company to commercialize a product used to facilitate approval of Pfizer's current cognitive enhancing pharmaceuticals. Stice's research has led to publications in prominent peer-reviewed journals, national news coverage, and the first U.S. patents on cloning animals and cattle stem cells, news of which was featured in the *Wall Street Journal*. The Stice lab is currently developing novel therapies and new technologies for drug screening, which could change the lives of those suffering with Parkinson's and Alzheimer's.

"Private donations to our research activities allow us to explore new areas without delay, which allows us to respond quickly to research opportunities in a fast-changing field to help those who can benefit from our findings. More importantly, philanthropic research provides the necessary tools to cultivate the curiosity of young scientists—which empowers them to ask 'why' and 'why not' and the ability to perform high-risk, high-reward research that can lead to groundbreaking discoveries."

Marianne May Causey
Lawrence H. Certain
Dr. and Mrs. Verner F. Chaffin Sr.
Mr. and Mrs. James R. Chambers Jr.
Mr. and Mrs. C. Saxby Chambliss
Mr. and Mrs. Robert M. Chandler
Wendy Nye Chandler
Robert and Carol Chanin
Mr. and Mrs. Ricky Chastain
Mr. and Mrs. Woody Howard Chastain
Mr. and Mrs. Robert W. Chasteen Jr.
Dr. and Mrs. Earl H. Cheek Jr.
Mr. and Mrs. Michael V. Cheek
Mr. and Mrs. Nickolas P. Chilivis
Robert and Jo-An Christie
Laura Hartman Ciucevich
Dr. and Mrs. James R. Clanton Jr.
Brent Clark
Carol V. Clark
Fred S. Clark
Dr. J. Derrell Clark
Mrs. Harold G. Clarke
Judith A. Clay
Drs. Janis L. and William Paul Cleland Jr.
Charles E. and Barbara R. Clemmons
Roy M. Cleveland
Dr. Ivery D. Clifton
William A. Clineburg Jr.
Mr. and Mrs. James W. Coclin
Drs. William B. and Mildred M. Cody
John Kimble Coggins Jr.
Dr. and Mrs. David M. Cohen
Dr. and Mrs. Larry A. Cohen
Lauren M. Coile
Ronnie M. Cole
Mrs. Reese C. Coleman Jr.
Terry L. Coleman
Judy B. Coley
Stanley L. Coley
Dr. Chappell A. Collins Jr.
Mrs. William C. Collins
Michael A. Collver
Dr. Alfred O. Colquitt III
Marjorie Cone
Mr. and Mrs. Neal W. Cone
Rachel Cosby Conway
Curly Cook
Mr. and Mrs. J. Vincent Cook Jr.
Lindsey Lavon Cook
Patrick L. Cook
Cecil R. Cooke
Jerry H. Cooley
Mr. and Mrs. Frederick E. Cooper
Dr. and Mrs. James W. Cooper Jr.
Mr. and Mrs. Ronald S. Cooper
Mrs. O. B. Copeland
Dr. and Mrs. Paul A. Copley
Dr. Robert N. Corley
Dr. Larry Cornelius
W. Joseph and June G. Cornett
Dr. and Mrs. Larry R. Corry
William McCart Corry and Jody Jenkins Corry
Mr. and Mrs. James P. Cotton Jr.
Dr. and Mrs. Dwight B. Coulter
Richard W. Courts II
Richard Winn Courts IV
Thomas G. Cousins
Mrs. James F. Cox
Mrs. Julian H. Cox Jr.
Mary E. Cox
Mrs. Zack D. Cravey Jr.
Betty Isakson Crawford
Johnny L. and Yvonne H. Crawford
Mr. and Mrs. Steve W. Crawford
Irene E. and Joe K. Creamons
Dr. Clifton E. Crews Jr.
Robert Rhodes Crout
Mrs. Otis L. Crowell Sr.
Dr. Wayne A. Crowell
J. Michael Crum Jr.
Mr. and Mrs. R. Alex Crumbley

Mr. and Mrs. Michael T. Crumley
Mr. and Mrs. David A. Culley
Dale Dwain Cummings
Sharon K. and Robert L. Cunningham III
Mrs. James W. Curtis
Dr. and Mrs. John R. Curtis
A. W. Dahlberg
Thomas D'Alessio
Mr. and Mrs. John S. Dalis
Michael Danckaert
Kate M. Dangler
Mr. and Mrs. C. Lee Daniel
Gregory John Daniels
Bartley R. Daniels
Mr. and Mrs. Sherman S. Dantzler
Mr. and Mrs. George W. Darden
Amelia Langford Daughtry
Melissa K. and Thomas E. Davenhall
Brant and Kathy Davis
Dr. and Mrs. Calvin M. Davis
Dr. Edsel D. Davis
Dr. and Mrs. Henry G. Davis Jr.
Howard H. Davis III
Mr. and Mrs. Jack Burton Davis Jr.
Jay Millard Davis
Dr. and Mrs. Jeffrey Thomas Davis
Mrs. J. Hugh Davis Jr.
Len Davis
Mr. and Mrs. P. Jack Davis
Mrs. Richard B. Davis
Dr. Roscoe Davis
Samuel M. and Carolyn P. Davis
Nathan W. and Mary F. Dean
Dr. Armand A. DeLaPerriere
James DeLaPerriere
Dennis R. DeLoach Jr.
Mr. and Mrs. Paul DeMersseman
Dr. and Mrs. J. Edward Dempsey
Mr. and Mrs. James W. Demski
Mr. and Mrs. H. Lane Dennard Jr.
Mr. and Mrs. Sharon R. Denney
Mr. and Mrs. Otha C. Dent
H. Clark Deriso, MD
Dr. Don B. DeStephano
David H. Dickey
Dr. and Mrs. Robert E. Dicks III
Mrs. John P. Dillard
Dr. and Mrs. Michael A. Dirr
Mr. and Mrs. Bruce C. Dixon
Dr. and Mrs. Charles N. Dobbins Jr.
Mrs. Lamar Dodd
Bradford C. Dodds
Stephanie Ferguson Doerr
Beverly F. Dolan
Dr. and Mrs. Clive W. Donoho Jr.
Deanna M. Dooley
Derek Vincent Dooley
Michael Vincent Dooley
Mr. and Mrs. Vince Dooley
Mr. and Mrs. Vincent Daniel Dooley
John H. Dorminy III
William James Dorminy
Jasper T. Dorsey
Phillip Asa Dorsey
Sally Dorsey
Dr. and Mrs. Dwight Douglas
Mr. and Mrs. Thomas C. Dowden
Carol Weaver Dowling
Debra A. and Joseph R. Downs
Ruth Wingate Downs
Drs. David W. and Alice M. Dreesen
Mrs. John E. Drewry
Dr. and Mrs. Karl J. Duff
Kenneth M. Duke
J. Ashley and Jill Dukes
Dr. and Mrs. J. R. Duncan
Robert Lawson Duncan and Hadley Hulsey Duncan
Sue B. Duncan
Susan Duncan
Mr. and Mrs. Robert O. Dunn
Mr. and Mrs. Hugh Durham

Mr. and Mrs. Robert E. Durham
Dr. and Mrs. Tal C. DuVall
Carl W. Duyck
Cynthia G. Eades
Mr. and Mrs. Ben F. Easterlin IV
Dr. and Mrs. Donald R. Eastman III
Mr. and Mrs. Robert G. Edge
Ashley Rae Edwards
Dr. and Mrs. Charles H. Edwards Jr.
Chelsea Marie Edwards
James D. Edwards
Dr. James Don Edwards
James Don Edwards Jr.
Dr. and Mrs. Ryland B. Edwards
Dr. Elizabeth J. Eidson
Benjamin Elie
Samuel James Elie
Sarah Wiseley Elie
Mr. and Mrs. C. Ronald Ellington
Marie C. Ellis
James A. Ellison
Mr. and Mrs. Robert S. Ennis
Mary Erlanger
George Erwin Jr.
Mr. and Mrs. J. Benton Evans II
Mr. and Mrs. Marshall Evans
Mr. and Mrs. Mac Everett
F. Sprague Exley
Virginia Wilkes Exley
Dr. Thomas G. Fansher
Reta Farish
Victoria P. Farmer
Mrs. J. B. Farr
Dean and Mrs. Stuart Feldman
John D. Feltman
Mrs. Jule W. Felton Jr.
William A. Fickling Jr.
John H. Fields Jr.
William W. and Nadine M. Fincher
Dr. Delmar R. Finco
Bruce Franklin Finland
Mr. and Mrs. Neil J. Fischer Jr.
Lane and Norma Fitzpatrick
Dr. William P. Flatt
Dr. Lamar L. Fleming
Dr. and Mrs. Oscar J. Fletcher
Dr. and Mrs. Charles F. Floyd
James D. Fluker Jr.
James Lee Ford
Rex and Lell Forehand
Mr. and Mrs. Randall H. Forester
Mrs. Edgar J. Forio Jr.
Allen Scott Foster
John Eberhardt Foster
James B. Franklin
Mr. and Mrs. Joseph C. Frierson Jr.
Melvin S. and Barbara N. Fuller
J. Rex Fuqua
T. M. Furlow Jr.
Marvin F. Gade
Mr. and Mrs. Howard C. Gaines
David Henry Gambrell
Mr. and Mrs. Thomas D. Gantt
M. Ray Gardner
Mr. and Mrs. Douglas K. Garges
Mr. and Mrs. John Byrd Garland
Mrs. C. Greene Garner
Deborah Saxon and Steven Earl Garner
Gary Oliver Garrett
Dr. and Mrs. Ralph B. Garrett III
Dr. and Mrs. Wiley N. Garrett
Mr. and Mrs. James H. Gash
William W. Gaston
Mr. and Mrs. James C. Gatewood
Mrs. James H. Gatewood
Thomas Larry Gattis
Greg and Danna Gay
Sidney M. and Patricia L. Gay
Dr. George M. Gazda
Mr. and Mrs. David L. Geiger
Gene and Matt Ford Tractor Sales

* DECEASED

HONOR ROLL OF DONORS

Mrs. Harold W. Gentry
 Andrew L. Ghertner
 Mrs. Martha Giardina
 Mr. and Mrs. Robert E. Gibson
 Michael and Phyllis Gigandet
 Drs. F. Roosevelt and Linda Gilliam
 James L. Gillis Jr.
 Janice Haynes Gilmore
 Luther J. Glass III
 Mr. and Mrs. Peter B. Glass
 Jon Milton Glazman and Marsha Jay Glazman
 John T. Glover
 Shawn and Denise Glynn
 James Wendell Godbee
 John Munro Godfrey
 Ray Goff
 David S. Golden
 Dr. and Mrs. Robert T. Golembiewski
 Ronald L. Goode
 Willfrey F. Grant Jr.
 Dr. and Mrs. J. B. Gratzek
 Mrs. Rufus K. Green
 Dr. Alfred H. and Halina K. Greenberg
 John M. Greene
 M. Anthony Greene
 Thomas and Jessie Greene

G. Elliott and Pamela Hagan
 Dr. and Mrs. Arthur R. Hagen
 Baranda Marie Hagen
 Dr. Chenault W. Hailey
 Mr. and Mrs. Harry G. Haisten Jr.
 F. Sheffield Hale
 Dr. Robert Hall
 Dr. Sara Thomas Hall
 Mr. and Mrs. John F. Halper
 Doris B. Hammett
 Gena F. Hampton
 Fred H. and Sandra Hancock
 Mr. and Mrs. Fred B. Hand III
 Robert Stewart Handler
 Gerald F. Handley
 Paul S. Handmacher
 Dr. and Mrs. Dan Hanks Jr.
 Frank J. Hanna Jr.
 Dr. William L. Hanson
 Sarah Shelton Harbin
 Mary Talmadge Hardman
 Mr. and Mrs. Billy Howell Hargett
 Leon A. Hargreaves III
 Dr. James L. Hargrove
 Mrs. William R. Harp
 James K. Harper Jr.

Dr. and Mrs. Chuck Heard
 Peggy Price Heard
 Richard A. Hecht
 Barbara and Ira Hefter
 Mr. and Mrs. William H. Hegarty
 Earl W. Heidt Jr.
 Mrs. James M. Heidt Jr.
 Barbara and Don Hemrick
 Mr. and Mrs. James L. Henderson III
 Charles William Hendry
 Mary Beth Elkins Henke
 Dr. John H. Henkel
 Dr. and Mrs. Ronald J. Henning
 Mr. and Mrs. Kenneth M. Henson
 Kenneth M. Henson Jr.
 Mrs. Allyn M. Herrick
 Jill Smith Hershfield
 Mr. and Mrs. Edward S. Heys
 James E. Hickey III
 Mr. and Mrs. R. Sanders Hickey
 Julius D. Hicks Jr.
 J. Marion Hiers Jr.
 Dorsey Gary Hill
 John and Judy Hill
 Levi W. Hill III
 Saralyn Hill

SARA CHAMBERLAIN, BBA '15 MARKETING, BA '15 THEATRE



An Honors student and Zell Miller Scholarship recipient, **Sara Chamberlain** filled her college career with a wide range of activities and learning experiences before recently graduating. She especially liked to perform with the University Theatre and to create choreography. Sara worked as a tutor at Barnett Shoals Elementary, served as a student representative on UGA's Arts Council, and gained invaluable work experience at the Willson Center for Humanities and Arts. Her current position is assistant account executive at Mastermind Involvement Marketing.

"When new buildings are appearing or when old buildings are updated, I am so excited to see the final result because I know these great facilities have a huge impact on students' education. Recently I have been very excited to see the changes made in the Fine Arts building, which include installing an elevator to make the building more accessible and renovating an older classroom to make a more learning-friendly environment. I know these amazing improvements to campus are made possible through our donors' support. Thank you!"

Mrs. Charles A. Greenig
 Mrs. W. J. Greenway
 Mrs. Kenneth E. Greer
 Dr. and Mrs. H. A. Griffin Jr.
 John W. Griffin
 Dr. and Mrs. L. Hill Griffin
 Mrs. B. E. Griffith
 M. Smitty Griffith
 Millard B. and Charlotte S. Grimes
 Mr. and Mrs. John H. Guess
 David J. and Deborah Cole Guest
 Howard Leo Guest Jr.
 Mr. and Mrs. Keith H. Guest
 Mr. and Mrs. Mack H. Guest III
 Mrs. F. Dempsey Guillebeau
 Dr. and Mrs. E. Cody Gunn
 Dr. Sandra G. Gustavson
 Jerry Guthrie
 Dr. Melvin C. Haddad
 Carol C. Haeussler

Bette Lou Harrell
 Richard W. Harrell
 Thomas Rudy Harrell
 Mr. and Mrs. Michael A. Harrington
 The Honorable and Mrs. Joe Frank Harris
 Mrs. John B. Harris Jr.
 Earl Dunbar Harrison Jr.
 Mrs. R. Harold Harrison
 Rosiland S. Hart
 Mrs. Jim Hartford Jr.
 Dr. Diane K. Hartle
 Mr. and Mrs. Joseph Hillman Harvey III
 Donna Denman Harwell-Odum
 Mr. and Mrs. Calvin D. Hasbrouck
 Mr. and Mrs. Robert F. Hatcher
 Dr. David W. Hawkins
 Mrs. W. S. Chancellor Hay
 Dr. Melvin L. and Roberta K. Haysman
 Fred and Bonnie Hazlewood
 William C. Head

Dr. and Mrs. Chester M. Himel
 Dorothy Smith Hines
 Mary Laraine Young Hines
 William Fred Hinesley III and Valerie Jones Hinesley
 Ronald F. and Judy G. Hix
 H. Kendall Hobbs Jr.
 Mr. and Mrs. George Marcus Hodge
 Dr. and Mrs. F. Barry Hodges III
 Mrs. Paul E. Hoffman
 Leonard D. Hogan
 Mr. and Mrs. Gregory F. Holcomb
 Mrs. Howard K. Holladay
 Mr. and Mrs. Tim H. Holladay
 Drs. Michael L. and Phyllis G. Holland
 Emily Jane Holmes
 Mr. and Mrs. John Holmes III
 Mr. and Mrs. John P. Holmes III
 Mr. and Mrs. J. Paul Holmes Jr.
 Mr. and Mrs. Samuel D. Holmes
 W. Brewer Holmes

William K. and Jane H. Holmes
Eleanor and Hal Holtz
Mrs. Lindsey Hopkins III
Mr. and Mrs. E. S. Horovitz
Mr. and Mrs. Loyd S. Horton III
Steve and Diane Horton
Glada Gunnells Horvat
Stanley C. House
William M. House
Mr. and Mrs. Ronald W. Hoven Jr.
Molly McKibben Howard
Mr. and Mrs. Ben O. Howell Jr.
Martha H. Howell
Dr. and Mrs. Jerry W. Howington
Mr. and Mrs. L. D. Howle
Elizabeth Johnson Hudson
James P. Hudson
Britton Stephen Hulsey
Julius M. and Harriett M. Hulsey
John J. Humphries
Mr. and Mrs. William C. Humphries Jr.
Charles A. Hunnicutt
Gail Jackson Hunnicutt
William O. Hunnicutt III
Angelia Kidd Hunt
Gerald F. Hunter
Dr. and Mrs. Richard C. Huseman
Sylvia McCoy Hutchinson
Katherine Flatt Hutto
Dr. Mark C. Hutto
Mr. and Mrs. Richard Hylton
Dr. Henry B. and Kathleen R. Inglesby
Mr. and Mrs. John Hampton Irby
Dr. and Mrs. Robert A. Isaac
E. Andy Isakson
John Hardy Isakson
John D. Ivans
M. Douglas and V. Kay Ivester
Mr. and Mrs. Robert L. Izlar
Frank D. Jackson
Mr. and Mrs. John M. Jackson
Kenneth G. Jackson
William Ellis Jackson
Dr. and Mrs. William K. Jackson
Dr. Karen L. Jacobsen
Mrs. Charles W. James
Dr. and Mrs. G. Truett Jarrard Jr.
Leo S. and Sylvia B. Jensen
Lyons B. Joel Jr.
Mrs. Robert W. John
Edwina Chastain Johnson
George H. Johnson
George M. Johnson Jr.
Weyman T. Johnson Jr. and Edith Allison Forkner
W. Thomas Johnson Jr.
Robert A. and Dell M. Johnston
Valerie A. Johnston
Cynthia McHan Jones
Ed W. Jones
G. David Jones
Mr. and Mrs. Harrison Jones II
J. Benton Jones Jr.
Mr. and Mrs. J. Morris Jones III
Otis Fleming Jones III
Dr. Samuel B. Jones Jr.
Mr. and Mrs. Saunders Jones
Stanley S. Jones Jr.
C. Edwin Jordan
Dr. Clyde W. Jordan
Mr. and Mrs. William K. Jordan
H. Won and Jung J. Jun
Mr. and Mrs. Roger F. Kahn
Dr. David R. Kamerschen
Glen Kaufman
Mr. and Mrs. W. Gordon Kay
Mr. and Mrs. Timothy Allen Keadle
David H. Kee
Margaret Breedlove Kee
John D. Kehoe
Mr. and Mrs. Donald M. Keiser
Alex and Marty Keller

Mr. and Mrs. Stiles A. Kellett Jr.
Dr. Forest E. Kellogg III
Mrs. Green Keltner
Alfred Doby Kennedy Jr.
Mrs. Thornton Kennedy
Jean A. Kerr
Dr. Joe Key
Cada T. Kilgore III
Mrs. Edward Wyly Killorin
Dr. and Mrs. Edward W. Killorin Jr.
Joseph R. Killorin
Robert Ware Killorin
Jeremy and Cardee Kilpatrick
Martin E. Kilpatrick Jr.
Paul and Frances Kilpatrick
Mrs. Charles A. Kimbrell
Mr. and Mrs. Cliff C. Kimsey III
Mrs. Harold W. King
Dr. and Mrs. R. Bruce King
Mr. and Mrs. Frank Kinnett
Bruce W. Kirbo
Mrs. Charles H. Kirbo
J. Michael Kirk
Kenneth Klein
Stanley H. Kleven
Charles B. and Lynne V. Knapp
John W. Knight
Mrs. William T. Knight III
Mrs. Boone A. Knox
Jannell Knox
Mr. and Mrs. Robert E. Knox Jr.
Ruth Austin Knox
Shell H. and Wyck A. Knox Jr.
Tryna H. and Kevin L. Knox
Harriet K. Konter
Irene B. Kovalcin
Dr. Egbert Krispyn
Mrs. Cedric W. Kuhn
Dr. and Mrs. David L. Kulbersh
Mr. and Mrs. Robert F. Kuzniak
Jane Tagge Kyle
Melinda Lively Laager
Mr. and Mrs. James L. LaBoon Jr.
James L. LaBoon III
Dr. and Mrs. Robert R. Lafferty
Susan Cook Lahey
Edwin J. and Linda C. Lake
Mr. and Mrs. James C. Lamb Jr.
Donna Lambert
Mrs. Walter M. Lampe
Mr. and Mrs. Bert Lance
Mr. and Mrs. Bryan A. Lancelot
Mr. and Mrs. Remer Y. Lane Jr.
Daniel Crawford Langford Jr.
Mr. and Mrs. John L. Langford
Derwent Langley
Lester D. Langley
Mary Frances C. Larimer
Mr. and Mrs. Reuben W. Lasseter Jr.
Mrs. John M. Law
Dr. and Mrs. Thomas W. Lawhorne Jr.
M. Constance Lawyer
Mrs. William J. Lazenby
Hilda M. Lea
Mr. and Mrs. William F. Leake
Kammy and Milton Leathers
Mr. and Mrs. L. Barry Lebowitz
Mrs. Irby Lasseter Ledbetter
Anne S. Lee
Dennis D. Lee
Mr. and Mrs. Dwight R. Lee
Dr. and Mrs. James Curtis Lee
Betsy Tant Leeborn
Donald M. Leeborn IV
Donald M. Leeborn Jr.
Donald Melwood Leeborn III
Robert D. Leeborn
William D. Leeborn
Mr. and Mrs. William A. Legg Jr.
Mrs. A. Allan Leonard
Barbara Law Leonard

Mr. and Mrs. Earl T. Leonard Jr.
Jane M. Leslie
Mr. and Mrs. Alan J. Levy
Isaac L. Levy
Mr. and Mrs. F. Lamar Lewis
Dr. Robert E. Lewis
James M. Libby Jr.
Lawrence E. Liebross
Mr. and Mrs. Keith A. Linse
Earnest E. Livaditis Jr.
Mr. and Mrs. G. Mayo Livingston Jr.
Beverly Benson Long
Dr. and Mrs. Michael D. Lorenz
Sarajane N. Love
Mr. and Mrs. H. Daniel Lovern Jr.
Dr. and Mrs. C. B. Lowery Jr.
Dan and Abbie Lowring
Mrs. Harold J. Lowry Sr.
Lindy L. and Dr. Phil D. Lukert Jr.
Dr. and Mrs. Phil D. Lukert
Mr. and Mrs. Ben E. Lumpkin Jr.
Frank G. Lumpkin III
Jeff and Dale Lurey
Dr. and Mrs. Thomas L. Lyons
Mr. and Mrs. E. Speer Mabry III
Dr. Virginia M. Macagnoni
Dr. and Mrs. Arnett C. Mace Jr.
Robert R. Machen
James J. Macie
Robert and Janice MacInnes
Mrs. William Jay MacKenna
Rosemary Magill
Gordon C. Maier
Michael Karl Malcom and Heather Adamson Malcom
James Kirkland Malone
Elizabeth A. Mann
E. W. Mann III
Dr. and Mrs. R. Larry Marchinton
Susan Johnson Marett
Dorothy Ann Marshall
Dr. Joseph H. Marshall
Katherine Vernon Marshall
Mr. and Mrs. Michael P. Marshall
Michael Playfair Marshall Jr.
Terrell Quillian Marshall
Thomas Whitfield Marshall
Charles L. and Marilyn W. Martin
Mr. and Mrs. John S. Martin III
Mildred B. and W. Wilson Martin Jr.
M. Josephine Martin
Paul T. Martin
Walter Edward Martin
Mrs. William H. Martin
George W. Mason
Abit Massey
Lewis Abit Massey
Mrs. O. Vincent and Judy A. Masters
E. Bruce Mather
George W. Mathews Jr.
Robert Early Mathis
Mrs. James Matthews
Mr. and Mrs. Michael G. Maxey
Mr. and Mrs. Albert B. Maxwell Sr.
Dr. John N. Maxwell IV
George B. May Sr.
Jack T. May II
Mr. and Mrs. James Boyd May
Mr. and Mrs. Joe C. May
Thomas Marable and Linda Lee May
Barbara Mendel Mayden
Dr. William E. Mayher III
Dr. Mary Louise McBee
James S. McBrayer
James T. McBrayer
Gayle McBride
Dr. and Mrs. John W. McCall
Dr. William Anderson McCallum
Mr. and Mrs. R. Gerald McCauley
Jeffrey Walter McCart
Mr. and Mrs. Robert B. McClellan
Dorothy McClure

* DECEASED

HONOR ROLL OF DONORS

Marianne Roddenbery McConnel
Dr. and Mrs. John McCormack
Mrs. Wilton C. McCullers
Bobbie S. McDonald
William T. and Cynthia L. McDougald
Sue Kenney McGee
Walter C. McGill Jr.
George McGriff
Mrs. Carroll W. McGuffey Sr.
Mr. and Mrs. William E. McLendon
Mrs. Larry V. McLeod
Dr. Don W. McMillian Jr.
Dr. and Mrs. Donald Woody McMillian Sr.
Mr. and Mrs. John F. McMullan
Dr. and Mrs. Birch L. McMurray
Marilyn Delong McNeely
Candler C. Meadors
Mr. and Mrs. Bo Means
John Robert Medlin Jr.
Judith Perry Mensik
Richard Mensik
Mr. and Mrs. Gavin Wallace Meshad
Alison Horton Mewborne
Dr. and Mrs. Robert L. Miles
James B. Miller Jr.
Mr. and Mrs. Robert W. Miller
Warner B. Miller III
Doris Marie Miller-Liebl, DVM, PhD
Dr. and Mrs. Russell B. Milliken
Guy W. Millner
Judge and Mrs. Frank Coxe Mills III
James E. Miltiades
Pam Miltiades
Mrs. John E. Minchew
Laura L. Minish
Mr. and Mrs. James G. Minter Jr.
Dr. Michael E. Mispagel
Denise Dooley Mitchell and Jay Douglas Mitchell
Mr. and Mrs. Ernie W. Mitchell Sr.
Evelyn Mitchell
Tymon Dooley Mitchell
Paul E. Mize
Hix Mizell
Delia Durham Mobley
Mr. and Mrs. John B. Mobley
W. Thomas Mobley Jr.
Dr. and Mrs. James B. Moncrief
Mr. and Mrs. David R. Montgomery
Julie Purvis Montgomery
Mrs. Charles M. Moon Jr.
Mr. and Mrs. Dudley L. Moore Jr.
Frank B. and Nancy Moore
Dr. James N. Moore
Mr. and Mrs. Richard D. Moore
C. L. Morehead Jr.
Mr. and Mrs. D. Glenn Morgan
J. Harris and Linda Morgan
Julia W. Morgan
Zippy Morocco
William S. Morris III
Darrel G. Morrison
William Edgar Morse
C. Read Morton Jr.
Mr. and Mrs. Doyle K. Mote
David Muia
Dr. and Mrs. William B. Mulherin
Cynthia S. and David J. Mullen Jr.
Dr. and Mrs. Peter J. Muller
Dr. David E. Mullins
Jane C. Mullins
Roscoe H. and Melinda G. Mullis
Benjamin N. and Melissa Lanard Murray
Mr. and Mrs. Woodrow E. Nail Jr.
Mrs. Tommy Nakayama
Mr. and Mrs. C. V. Nalley III
Mr. and Mrs. Thomas A. Nash Jr.
Mrs. Daniel E. Nathan
Betty Singletary Nelson
Don and Phyllis Nelson
Mr. and Mrs. Dink NeSmith Jr.
Dr. and Mrs. John Neter

Dr. and Mrs. Hillary Newland
Carl Clifton Newton III
Catherine H. Newton
Clark Asbury Newton
David G. Newton
Mrs. Glenn H. Newton
John T. Newton Jr.
Mr. and Mrs. Mark A. Newton
Richard A. Newton
J. Randolph Nichols
Dr. Sharon Y. and Rev. Samuel A. Nickols
Arthur C. Nielsen Jr.
Albert W. and Maria D. Niemi
Martha Noble
Mr. and Mrs. John S. Noell Jr.
Mrs. Charles T. Nolan
Dena Nolan
Russell Nolan
Tobias Nolan
Stephen Michael Norrell
Mr. and Mrs. Peter R. Norris
Candace Jane Norton
Mr. and Mrs. Frank Kenimer Norton
Mr. and Mrs. Neil November
Randy and Suzanne Nuckolls
Mr. and Mrs. James B. Nunn Jr.
Walton K. Nussbaum Jr.
John P. O'Brien
Mr. and Mrs. Richard H. O'Callaghan
Lofton B. and Faye C. Odom
Mrs. Roy C. O'Donnell
Keith M. and Lisa K. Oelke
Mrs. William M. Oettmeier Jr.
Mrs. Ralph L. Ogden
Jo Ellen and John Oliver
Robert and Julie O'Neill
Richard E. Otto
Frank L. Outlaw II
Lili Rogers Ouzts
Dr. R. Glen Owen
William M. Ozburn
Amanda Cathleen Pace
Wayne H. and Roberta C. Pace
John L. Padgett
Mrs. Robert Kenny Page
Mr. and Mrs. Travers W. Paine III
Steve D. Palmour
Mr. and Mrs. James L. Pannell
Ashling Panoz
Carol Jean Panoz
Mrs. Daniel Panoz
Danielle Panoz
Mr. and Mrs. Donald E. Panoz
Mrs. W. Harold Parady
Mr. and Mrs. Thomas H. Paris III
Thomas H. Paris Jr.
Dr. Olin G. Parker
William A. Parker Jr.
Drs. Gordhan L. and Virginia B. Patel
Dr. and Mrs. Bernard C. Patten
Alexander W. and Janet W. Patterson
Mr. and Mrs. Donald Speight Patterson
Dr. W. Alexander Patterson
Dr. Charles Patton
Mrs. George W. Patton Jr.
James L. Paulk
Elizabeth Exley Paulsen
Mrs. William J. Payne Sr.
Mr. and Mrs. William Porter Payne
Donald W. Pearson Jr.
Mrs. J. Norman Pease
Robert B. Pease III
Thomas J. Pendergrast
Dr. Carol W. Penney
Dr. Theresa A. Perenich
T. Leonard Perkins
John C. Perner
Mr. and Mrs. Louis Perno
Mrs. Charles P. Perry III
Lee Davis Perry
Maureen Carter Persons

Dione Mavis Peterson
Timothy A. Peterson
George L. Pettett
Asa R. Phillips Jr.
Richard Mendel Piazza
James and Bettye Piette
Dr. and Mrs. George S. Pilcher Jr.
Mr. and Mrs. Martin B. Pinckney Jr.
Mrs. Jean-Pierre J. Piriou
Mr. and Mrs. Patrick S. Pittard
L. Richard Plunkett
George J. Polatty Jr.
Mr. and Mrs. James F. Ponsoldt
Mr. and Mrs. William R. Ponsoldt
Robert E. Pound
Del F. Powell
JoAnn and Tom Powell
Laurence H. Powell
Jerry E. Power
Irene T. Powers
Keith W. and Taffi Prasse
Mark E. Preisinger
Mrs. Charles B. Presley
Annie Katherine Prestwood
Drs. Sharon Price and David Coker
John B. Prince III
John B. Prince IV
William G. Pritchard Jr.
Dr. Carl W. Proehl Jr.
William F. and Pam P. Prokasy
Nancy Wilkerson Pruitt
J. Neal Purcell
Andrea Purgason
Genna Purgason
Jamie Purgason
Mr. and Mrs. Carlton E. Purvis
Russell T. Quarterman
Mr. and Mrs. Rudolph T. Quillian
Mr. and Mrs. Rowland A. Radford
David M. Rainey
Doris Adams Ramsey
Dr. and Mrs. Clarence A. Rawlings
Mr. and Mrs. L. Phillips Reames
Steven Randolph Reames
Ronald Lee Reese
Mr. and Mrs. Jerry K. Reeves
Mary John Reinhardt
Lorna Farrow Restagno
Richard D. Restagno
Vicki Reynolds
D. C. Rhoden
Dr. Louis A. Riccardi
Mr. and Mrs. Gates T. Richards
David A. Richardson
H. Pope Richter
Robert H. and Martha Ridgway
Mr. and Mrs. Ted R. Riddlehuber
Robert L. Riedinger
Mrs. Charles R. Rigdon
Charles F. Rinn
Branson W. Ritchie
Dr. Linda B. Ritter
Dr. and Mrs. Edward L. Roberson
Sylvia W. Roberts
H. Perk Robins
Embree and Karen Robinson
Mr. and Mrs. J. Cheney Robinson III
Mr. and Mrs. John W. Robinson Jr.
Dr. and Mrs. R. Mixon Robinson
Richard E. Robinson
Dr. and Mrs. Thomas F. Rodgers
Susan S. Rogers
Kathleen Gailey Rohs
Arthur Rosenbloom
Mr. and Mrs. H. William Rowell
Dr. Roger R. Rowell
Donna Mummau Rozar
Peter C. Ruenitz
Dr. and Mrs. J. Thomas Russell
B. Keith Ruth
Mr. and Mrs. Joseph M. Ryan III

Thomas W. Rymer
 Mr. and Mrs. Albert D. Sams Jr.
 Mrs. Edward B. Sams
 Mr. and Mrs. Walter A. Sams III
 William Arthur Sanders
 George W. and Betty H. Sands
 Charles S. Sanford Jr.
 Robert A. Sasser
 Mrs. Gerald Bernard Sawyer
 Mr. and Mrs. Michael L. Schaaf
 Mrs. Elmer C. Schacht
 Frank J. Schilagi
 Mrs. John G. Schleier Jr.
 John E. Schneider
 Mr. and Mrs. Lawrence B. Schrage
 Billy Schultz
 J. Carl Schultz Jr.
 Michael Schwarz
 Charles Wilkins Seiler
 Frank W. Seiler
 Swann Seiler
 S. Stephen Selig III
 Dr. and Mrs. W. H. Sell
 Louise Sellars
 Dr. and Mrs. David K. Selleck
 Mr. and Mrs. A. C. Serkedakis
 Abram J. Serotta
 William H. Settle Jr.
 Gantt Leebern Shadburn
 David J. Shafer
 Mr. and Mrs. Jerry A. Shaifer
 Cliff Sheppard
 Robert M. Shoffner
 Mrs. William J. Shortt
 Dr. Emmett B. Shotts Jr.
 Mrs. Richard R. Shrove
 R. Eugene Shuffler
 Dr. and Mrs. Larry M. Shuman
 Horace H. Sibley
 Mrs. William Mac Sibley
 Mr. and Mrs. D. Ramsay Simmons Jr.
 M. T. Simmons Jr.
 Mr. and Mrs. John L. Simms
 Mr. and Mrs. Paul S. Simon
 Dr. Ronald D. Simpson
 Mrs. Marvin S. Singletary
 Dr. and Mrs. E. Max Sink
 Mrs. Frank Sinkwich Jr.

Paul T. Sisson
 Mrs. Marvin E. Skelton
 Charles U. Slick
 Mr. and Mrs. Stephen S. Sloan
 Mrs. Chris Smit
 A. Mark and Jo Ann H. Smith
 Mrs. Felix M. Smith
 George W. Smith Jr.
 James Wilson Smith
 John P. Smith
 Joseph Braxton Smith
 Julie Richards Smith
 Mr. and Mrs. Loran Smith Jr.
 Dr. and Mrs. Michael H. Smith
 Rankin M. Smith Jr.
 Ronald Coleman Smith
 Maj. Gen. Stanford Smith
 Taylor W. Smith
 Lessie Bailey Smithgall
 Mr. and Mrs. Peter Smykla Jr.
 Dr. Darl E. Snyder
 Evelyn Myers Sohn
 Mr. and Mrs. David W. Solana
 Mr. and Mrs. Philip Solomons Jr.
 Mr. and Mrs. John Phinizy Spalding
 Margaret R. Spalding
 Donna Sparks
 Mathew Sparks
 Rebecca Sparks
 Ross Sparks
 Mr. and Mrs. Joe T. Spence Jr.
 William W. Sprague Jr.
 Mrs. August W. Staub
 Mr. and Mrs. William J. Stembler
 Betty Blount Stephens
 Dr. Lester D. Stephens
 Calvin P. Stephenson Jr.
 William A. Sterne
 Mrs. Frank G. Stevenson Jr.
 Drs. Charles A. and Joann P. Stewart
 Lewis A. Stewart Jr.
 Dr. and Mrs. Edwin T. Still
 Mrs. Richard R. Still
 Mr. and Mrs. Rick C. St. John
 Mr. and Mrs. Thomas F. Stokes Jr.
 Mr. and Mrs. Robert H. Stolz
 Mrs. Roy G. Stout
 Mr. and Mrs. Thomas N. Stovall Jr.

Clarence and Lynn Stowe
 Mr. and Mrs. Thomas E. Strickland
 A. Fred Stringer Jr.
 Dr. Caroline D. Strobel
 W. Jefferson Stubbs Jr.
 Terry and Kathy Sullivan
 V. Carlyle Sullivan Jr.
 Malcolm E. and Priscilla N. Sumner
 Mr. and Mrs. James E. Sutherland Jr.
 Mr. and Mrs. James Eugene Sutherland
 Carl and Pat Swearingen
 George P. Swift III
 Patrick L. Swindall
 J. Richard Tamplin
 Randall D. Tanner
 Mr. and Mrs. Wayne A. Tanner
 Richard Tardits
 Claire S. Tardy
 Mr. and Mrs. James S. Tardy Jr.
 Francis A. Tarkenton
 Mr. and Mrs. Richard L. Tatum
 James O. Taylor
 James R. Taylor IV
 Mr. and Mrs. John Sherrod Taylor
 Mr. and Mrs. R. Scott Taylor Jr.
 P. Cleveland Tedford
 Mrs. John H. Terrell Jr.
 Mrs. C. Herman Terry
 Dr. Abraham Tesser
 Mrs. Paul F. Thiele
 Martha Moore and Horace B. Thom
 Dr. and Mrs. Emory M. Thomas
 Patricia M. Thomas
 Richard R. Thomas
 Rick and Sandy Thomas
 Judith F. Thompson
 James Casey Thompson
 James Curtis Thompson
 Mr. and Mrs. Kirby Allan Thompson
 M. Frank Thompson
 Dr. Peter E. Thompson
 Mr. and Mrs. Reese J. Thompson
 Mr. and Mrs. Ronnie Thornton
 John Paul and Paula Crouch Thrasher
 Kenneth L. and Catherine N. Thrasher
 Mrs. Warren A. Thrasher
 Mr. and Mrs. Warren A. Thrasher Jr.
 Mr. and Mrs. Gerald P. Thurmond

* DECEASED

GEERT-JAN BOONS, CHEMISTRY



UGARF Distinguished Professor in Biochemical Sciences **Geert-Jan Boons** joined the faculty at UGA's Complex Carbohydrate Research Center in 1998. The research of the Boons Group has made significant contributions to human health, including the development of synthetic cancer and bacterial vaccines and the use of synthetic compounds for the study of innate immunity. A recipient of many awards, Boons was recently honored in 2014 with the Roy L. Whistler International Award in Carbohydrate Chemistry by the International Carbohydrate Organization (ICO) and in 2015 with the Lamar Dodd Creative Research Award by the University of Georgia Research Foundation and the Claude S. Hudson Award, Division of Carbohydrate Chemistry, by the American Chemical Society.

"I am especially grateful for the endowed professorship UGA offered me. It is giving me unrestricted resources to pursue new areas of research to employ complex carbohydrates to develop new therapeutic strategies for cancer and other diseases. The outstanding facilities at UGA have been critical for my team to conduct groundbreaking research."

HONOR ROLL OF DONORS



BRENDA AND LARRY THOMPSON

Though neither attended the University of Georgia, **Brenda and Larry Thompson** have given generously to the institution, through both gifts and service.

In 2012, the Thompsons donated a collection of 100 paintings, prints, and sculptures by African-American artists to the Georgia Museum of Art, mirroring the gift by Alfred Holbrook that established the museum in 1945. The couple also established an endowment to fund a curator of the African diaspora at the museum, a lasting legacy that will place their works of art in a global context.

Brenda is the chair-elect of the museum's Board of Advisors and has long been a patron of and leader in the arts. She serves on the Board of Trustees for the University of Georgia Foundation among her many civic, philanthropic, and cultural endeavors.

Larry served as deputy attorney general of the United States and headed the Justice Department's National Security Coordination Council and the federal government's Corporate Fraud Task Force. He has practiced as a criminal defense lawyer, as a prosecutor, and as general counsel for a Fortune 100 company. Today he is the John A. Sibley Professor in Corporate and Business Law at the University of Georgia School of Law.

Mr. and Mrs. Raymond W. Tibbitts Jr.
Mr. and Mrs. Ronald W. Tidmore
Dr. Billups P. Tillman
Thomas M. Tillman Jr.
Edward D. and Beth Tolley
Forrest Craig Towns and Havilyn Hulsey Towns
Mrs. Robert F. Towns
Mrs. William M. Towson
Michael W. Trapp
Nelwyn "Kit" Trench
Dr. and Mrs. Lothar L. Tresp
Dr. and Mrs. James S. Trieschmann
Dr. Cynthia M. Trim
Lynda Helms Triplett
Charley Trippi
Dr. Marihope Shirey Troutman
Lindsey W. Trussell Jr.
Mr. and Mrs. Nick Tsubokawa
Marjorie Reitz Turnbull
Curtis L. Turner III
Mr. and Mrs. James C. Turner
Mrs. J. Howard Turner
L. Henry Turner
R. E. "Ted" Turner
William Bradley Turner Jr.
Dr. and Mrs. David E. Tyler
Dr. and Mrs. Ludwig Uhlig
Dr. Curtis Ulmer
Sally N. Upchurch
Mrs. S. Ernest Vandiver Jr.
Mrs. William P. VanEseltine
Mrs. George E. VanGiesen
Dr. Thomas F. VanMeter II
Thomas H. Vann Jr.
Wayne R. Vason
Joan Pipitone Vaughn
Dr. and Mrs. James A. Verbrugge
Mr. and Mrs. George B. Viele
Peter R. Vig
Mrs. Ernst Von Glasersfeld
Mr. and Mrs. Noel Wadsworth
Dr. James Cowan Waggoner
Marjorie Schear Waggoner
Cindy Walker
Herschel Walker
Mrs. Jerry L. Walker
Jean Perryman Walker
Mrs. John A. Wallace
Mrs. James C. Walters
William Thomas Walton
C. Wilbur Warner Jr.
Rebecca Dial Warner
James W. Warren Jr.
Don L. and Cynthia D. Waters
Hugh J. Watson
Lawrence E. and Katherine Weatherford
Ann Clark Webb
Ben L. Weinberg Jr.
Holger and Nancy Weis
Frankie Welch
Mr. and Mrs. Sam M. Wellborn III
Mr. and Mrs. Walter M. Wellman III
Mr. and Mrs. David F. Wells
Virginia Skipper Wells
Mr. and Mrs. Christopher C. Welton
J. Herbert Wheeler
Dewey C. and Karen M. White
Dr. Susan L. White
Dr. Kenneth W. Whitten
Mr. and Mrs. W. Curtis Wiggins Jr.
Mr. and Mrs. John B. Wight Jr.
Thomas B. Wight III
Hoke and Margaret Wilder
Sarah Birchmore Wildman
W. Thomas Wilfong
Dr. and Mrs. Leslie L. Wilkes Jr.
Ann C. and Thomas H. Wilkins
Evalyn S. Wilkinson
Mrs. Cleveland R. Willcoxon Jr.
Mr. and Mrs. Claude Williams Jr.
Dr. F. Wen Williams

James D. Williams
 Ken L. Williams
 Mrs. Thomas R. Williams
 James A. Williamson
 Dr. and Mrs. James L. Williamson
 Mrs. William J. Williamson
 Robert M. Willingham Jr.
 Mr. and Mrs. E. Walter Wilson
 Guy S. and M. Sue Wilson
 Lucille S. Wilson
 Mildred Acker Wilson
 Kirk S. Wimberly III
 Mr. and Mrs. Robert L. Wimberly
 Mrs. Gene Mac Winburn
 Mr. and Mrs. James A. Wink
 Mr. and Mrs. Robert Winthrop II
 Alfred P. Wise
 James E. Wise
 Mr. and Mrs. William C. Wise Jr.
 Abigail Leigh Wiseley
 Michael Alan Wiseley
 Oscar Lee Wiseley Jr.
 Rachel Margaret Wiseley
 John B. Withers III
 Hoke Smith Wofford Jr.
 William T. Wolfe
 R. Barry and Gwendolyn Y. Wood
 Peggy P. Woodruff
 Rentz S. Woodruff
 Arlene and Charles Woods
 Robert R. and Carolyn B. Woodson
 Mrs. Frank L. Wooten Jr.
 J. Patrick Wooten
 Mr. and Mrs. Joel O. Wooten
 Billy and Sherry Wren
 Mr. and Mrs. James E. Wren
 Stacy G. and Charles Gottlieb Wurst III
 Lisa Panoz Wytiaz
 Mr. and Mrs. C. Richard Yarbrough
 Sally Quillian Yates
 Jane and Kenny Youmans
 Mr. and Mrs. Earl Howard Young
 Stephen T. Young
 Mr. and Mrs. William D. Young Sr.
 Mr. and Mrs. W. D. Young Jr.
 Alva H. and Jim M. Youngner
 Dr. and Mrs. S. Eugene Younts
 Dr. and Mrs. Berry K. Zeigler
 Dr. Freddie Zink
 Mrs. Victor M. Zink
 Mary Zittrouer

HERITAGE SOCIETY

The Heritage Society honors alumni and friends who have made documented bequests in their wills or other deferred gifts in support of the University of Georgia. Deferred gifts may be given by charitable annuities, wills, pooled income funds, life insurance policies, charitable remainder trusts, charitable lead trusts, retirement plans, or real estate gifts with retained life estates.

Anonymous (44)
 Jennifer Walden Abbott
 Mr. W. Randall Abney and Mrs. Carolyn Abney
 Marc J. Ackerman PhD
 Mrs. Walter R. Acree
 William C. Acton, MD
 Peter M. Adams
 Dr. Samuel R. Adams Jr.
 Susan G. and Edward L. Adams
 Mr. and Mrs. Barton A. Alderman
 Mr. and Mrs. Douglas R. Aldridge
 Nancy and Neal Alford
 Giles O. and Bernadette Allard
 Mr. J. Edward Allen Jr.
 Dr. Lou Allinger
 Mr. Curtis Lamar Alliston

N. Kirby Alton and Janice M. Alton
 William L. Alworth and Lois A. Alworth
 Daniel P. Amos
 Dr. Barbara K. Andersen
 Robert D. and Renita Jones Anderson
 Dr. Elizabeth L. Address
 Lizbeth Luke Andrews
 Dr. and Mrs. Howard C. Ansel
 Dr. Mark H. Anthony
 Eddy Armstrong
 Mr. and Mrs. Guy C. Arnall
 Darren Winston Ash and Kathryn L. Ash
 Dr. Jorge H. Atilas
 Lana Augustus
 Boyd L. Austin Jr.
 Mr. and Mrs. Bob Baldwin
 Dr. Carolyn K. Balkwell
 Jeff Bangle and Kathy Reid Bangle
 Bonnie Bowen Banks and Bernard T. Banks
 Peter L. Banks
 Fred G. Barnet III and Beth Barnet
 Charles E. Barron and Lalla F. Barron
 Mr. and Mrs. W. Frank Barron Jr.
 Earl D. Barrs and Wanda Taylor Barrs
 Elizabeth Barth
 Ruth Ann Bartlett
 Dr. and Mrs. Needham B. Bateman III
 Merra Griffith Bauerband
 Charles Duncan Beard
 Troy W. and Diana Davis Beckett
 Debbie Bell
 W. Douglas Benn and Mickey J. Benn
 Dr. Barbara A. Bennett
 Ed and Robin Benson
 Dr. Carolyn D. Berdanier and Dr. C. Reese Berdanier
 Richard and Lynn Berkowitz
 Gary L. Bernes
 Goebel and Gloria Berry
 Dr. Richard B. Best
 Richard and Mildred Bethea
 Howard and Stephanie Bissell
 Ms. Myra Blackmon and Dr. Thomas P. Holland
 Dr. and Mrs. Horace G. Blalock Jr.
 A. Katherine "Kitty" Blissit
 Jennifer B. Bloodworth
 Katherine B. Boardman
 Sam L. Bockman
 Richard L. Boger
 Harriette and Robin Bohannon
 Michael and Lori Bone
 Charles B. Bonner
 Julie and Don Bower
 Bruce E. Bowers
 Katrina L. Bowers
 Nelson E. Bowers II
 Richard Y. Bradley
 Jason M. Brady
 Pamela Ruth Bramlett
 Mr. and Mrs. James Breedlove
 Nan Gillespie Brinning
 John T. "Tim" Brock
 Susan H. Brooks
 Michael S. Broun
 Alan Brown
 Mr. Charles R. Brown
 David Brown and Julie Brown
 Leslie Brown
 Ms. Wendy Jacqueline Brown
 Kelly B. Browning
 Brian C. Bruce
 William Joseph Bruckner and Lucy Clark Bruckner
 Clay Bryant
 Mr. and Mrs. T. Richard Bryant Jr.
 Mr. and Mrs. Robert H. Buckler
 Carol H. Bugh on behalf of Kodi (canine)
 Mr. and Mrs. David Lee Burch
 Bobby Clair Burnley
 Charles A. Burson
 Dr. Angela Shurling Bushway
 Judy Burke Bynum
 *Mr. and Mrs. Tony Byrd

Marcus B. Calhoun Jr.
 Ms. Elizabeth W. Camp
 Mr. and Mrs. Charles E. Campbell
 Timothy and Sandra Campbell
 Debra Caviness Canaras
 George Robert Cannon Jr.
 Nancy Lemmon Canolty
 John and Jeanne Capozzi
 Fran H. Carmichael
 Alan Keith Carnes, MD and Lori Sanders Carnes
 Max W. Carnes Jr.
 John K. Carson
 Don E. Carter
 Dr. Kiki Caruson
 Jerry L. Case, DVM
 Roland R. Castellanos Jr.
 *Harry T. Catchpole
 Martha A. Cato
 Mr. Lawrence Certain
 Verner F. Chaffin and Ethel T. Chaffin
 Dwain Paul Chambers Jr.
 and Suzanne Sinyard Chambers
 Sandra B. Chambers
 W. B. Chambers
 The Honorable and Mrs. C. Saxby Chambliss
 Hugh and Tina Chancy
 Mr. and Mrs. Robert W. Chasteen Jr.
 LaVonne A. Childers
 Mark "Mario" Ciarlone, USAF Ret.
 Lee A. Clarke and Kenyatta L. Clarke
 Larry M. Clarkson
 Larry R. Cloer
 Jim and Lyra Cobb
 Dr. Thomas Andrew Cochran Jr.
 James W. Coclin and Georgia V. Coclin
 Kim Coggins
 *Alfred L. Cohen
 Dr. and Mrs. David Max Cohen
 Ronnie M. Cole
 Terry Coleman
 *Allen O. Collins and Jo Nell Collins
 Mr. Jack Kenneth Collins and Mrs. Melba T. Collins
 H. Brent Collinson
 Michael Alan Coliver
 Dr. Alfred O. Colquitt III
 Dr. Michelle Commeyras
 Harrileen Jones Conner
 Ms. Carolyn L. Cook
 *Mrs. Elizabeth Leake Cook
 Mr. and Mrs. J. Vincent Cook Jr.
 James M. "Bucky" Cook
 Wister Cook and David Criner
 Pam and Cecil Cooke
 Ms. Phyllis Rene Cooke
 Dr. Christopher G. Cooper
 Nancy and *Tim Cooper
 Robert K. Cooper
 Mr. and Mrs. Ronald S. Cooper
 Ken Coor
 Robert and Lynn Copeland
 Suzanne Cone Corbett
 Mr. and Mrs. Alston D. Correll Jr.
 William M. Corry and Jody Jenkins Corry
 Catherine and Larry Cox
 Demetrius and Izumi Cox
 Dr. Betty Jean Craige
 Ben D. Cravey Jr. and Denise J. Cravey
 Mrs. Zack Cravey Jr.
 John H. Crawford IV and Elizabeth B. Crawford
 Dr. Arthur L. and Connie C. Crawley
 James C. Cripps
 Stephanie L. Crockatt
 Mr. and Mrs. Michael T. Crumley
 Mr. and Mrs. David A. Culley
 William Gary Cunningham
 Ilene Dailey
 Judge and Mrs. John S. Dalis
 Dr. Priscilla Ruth Danheiser
 Sally Ramsey Daniel
 Dr. Bobby E. Daniell Jr. and Dina D. Daniell
 Bartley R. Danielsen

* DECEASED

HONOR ROLL OF DONORS

Harold Darden
Diane Lynn Davies
J. Anderson Davis
Matthew H. Davis
Therry Nash Deal, PhD
Mr. John W. Dean and Mrs. Mary Dean
Sharon B. Deason
Joseph F. Decosimo and Rachel Sharp Decosimo
*James DeLaPerriere
Kenneth J. and Angela M. DeLay
Mr. and Mrs. Paul E. DeMersseman
Dr. and Mrs. J. Edward Dempsey
Mr. and Mrs. Sharon R. Denney
Ernest DePascale Jr. and Linda M. DePascale
Mr. David H. Dickey
Jack Dinos
Martha Thompson Dinos
Bruce C. Dixon and Pamela Dixon
Ferrell Al Dixon Jr. and Peggy Farrow Dixon
Annie Laurie Dodd
Paula C. Dodson
Smith and Sharon Nix Dolliver
Mr. and Mrs. Vincent J. Dooley
Ms. Eloise Maxwell Doty
Bill and Lisa Douglas
Wendy and Tom Dowden
Drs. David W. and Alice M. Dreesen
Mr. John A. Drew and Mrs. Chris Drew
Dr. Karl J. Duff
Tom and Janice Duggins
Kenneth M. Duke
Jayson Scott Dukes
Mrs. Sue Benson Duncan
Chantel Dunham
Mr. and Mrs. Robert O. Dunn
Milner Gibson Durden and Lillian Duff Durden
Carl W. Duyck and Dennis J. Flood
Mary Frances Early
Dr. and Mrs. Donald R. Eastman III
Robert G. Edge
John L. Edwards and Renelle G. Edwards
A. Timothy Eley
Dr. and Mrs. Steven Elliott-Gower
Martha Brumley Ellis
Robert Lee Elsberry
Craig G. Endsley
Kathleen Ennis
Barbara Fargason Epting
George Erwin Jr.
Mr. Donald H. Evans Jr.
Laura Evans
Kristi Hughes Farnar
John D. Feltman
Mr. and Mrs. Philip A. Ferrante
John H. Fields Jr.
Neil and Judy Fischer
Lane and Norma Fitzpatrick
Dr. William P. Flatt and Dr. Marihope Shirey Troutman
Dr. Arnold P. Fleischmann
Ethel E. Foley
James Lee Ford
Mrs. David A. Forehand
Scott Foster
Linda Kirk Fox
Lori L. Franklin
Cory R. and Crystal L. Freeman
Gregory A. Freeman
Mr. and Mrs. Edward M. Fritch Jr.
Al Fulton
T. M. Furlow Jr.
Carolee Wells Gailey
James R. Gamble Jr.
David C. Gammon and Barbara J. Brooke
Ali and Chris Gant
C. Morgan Gantt
Mr. and Mrs. John Byrd Garland
Bruce K. Garlick
Elizabeth Anderson Garrett
Gregory L. Gay and Danna W. Gay
Marcella Taylor Gelman
Ms. Kathy G. Gestar
Andrew L. Gertner

Mr. and Mrs. Jack P. Gibson
Michael P. Gigandet
Robert E. "Ned" Giles Jr.
Tammy and Geof Gilland
Robert G. and Lee Ann F. Gillen
Helen R. Gillis
James L. Gillis Jr.
Alisa Marib Gipson
Dean John L. Gittleman
Frank Giuliano
Carl and Sara Glickman
John Munro Godfrey
William E. Gohdes and Wanda L. Stitt-Gohdes
Katrina and Tom Graham
Dean Maureen Grasso
Mrs. Jane Mulkey Green
Dr. Alfred H. Greenberg and Halina K. Greenberg
*Alton "Al" D. Greenway
Bruce P. Gregory
Phillip and Suzanne Griffeth
Timothy C. Griffeth and Lauren L. Griffeth
Shelley Griffitts
Dr. Wanda J. Grogan
Mr. Howard Leo Guest Jr.
Mr. and Mrs. Keith Hayward Guest
Edgar Boyd Gumbert and Eva Lorida Gumbert
Connie R. Guy
Cheryl Miller Guynn
Laura M. Haase
Anna Caroline Ryan Haeberle
Carol C. Haeussler
G. Elliott and Pamela Hagan
Dr. John H. Haire and John H. Haire Family
(Shelia and Kaitlin)
Mr. Charles Andy Hall
Emmett Howell Hall and Doris Nevels Hall
Dr. Sara Thomas Hall
Robert Keith Halliday and April Sams Halliday
Tracy L. Hambrick
Charles E. and Sharon Boone Hamner
Dr. James L. Hamrick
Paul S. Handmacher and Barbara Handmacher
Joey Hannaford
Lisa B. Hanson, Derrick M. Hanson,
Spencer M. Hanson, Skyler P. Hanson
Mitch Hardeman and Jennifer Hardeman
Dr. and Mrs. Charles W. Harden
Mr. and Mrs. Willis Neal Harden Jr.
*Joseph W. Harrell
Thomas C. Harris Jr.
Roger A. Harrison
Rosiland S. Hart
Ms. Lynn B. Hartness
Ms. Diane L. Hartzell
Mr. and Mrs. Hugh B. Haston III
Annette Hatton
Herbert W. Hatton
Dr. David W. Hawkins
Mrs. John T. Haynes Jr.
William C. Head
Mrs. James M. Heidt Jr.
Nicki Hendrix and Christian Olmsted
Judy M. Herrin
Connie and Bill Herringdine
Judy Hibbs
Virginia Caldwell Hibbs
Julius D. Hicks Jr.
John and Judy Hill
Louise Hill
MAJ Christoph P. Himmelsbach
Mary Laraine Young Hines
William R. and Lisa M. Hinson
Virginia C. Hinton
Dr. Ralph E. Hitt
Katherine K. Hoard
Mr. Thomas B. Hodgson
T. Lynn Hogan
Kathy Ann Holbrook
Mr. and Mrs. Gregory F. Holcomb
Mr. and Mrs. Tim Holladay
Jim and Nelda Holley
Mr. and Mrs. Samuel D. Holmes

Ashley Foss Holt
Chuck and Brenda Horton
Steve and Diane Horton
Glada Gunnells Horvat
William M. House
Martha H. Howell
Dr. and Mrs. Jerry W. Howington
Kay Howington
Sandra Strother Hudson and Cecil C. Hudson, MD
Mr. and Mrs. William J. Huff
*Mrs. J. Gibson Hull
Andrew G. Hunt and Elizabeth S. Hill
Roger C. Hunter
Thomas E. Hurst and Patricia Hunt-Hurst
Mary Denmark Hutchinson
Dr. Sylvia McCoy Hutchinson
Johnny E. Hyers and Louise J. Hyers
Mr. and Mrs. John Hampton Irby
Mr. and Mrs. Robert Lee Izlar
William Ellis Jackson
William K. and Peggy E. Jackson
Dr. Russell N. James III and Esther A. James
Joel and Carol Jason
David B. Jay
Cynthia Jeness
Julie Green Jenkins
Jill Jennings
Rex N. Johnson
Cade Joiner
Laura D. and David W. Jolly
*Mr. Albert Jones
Jo. Elliott Jones
Mr. and Mrs. J. Morris Jones III
Joshua W. Jones
Julian H. and Frances F. Jones
Mrs. Mary Youngblood Jones
Otis Fleming Jones III
Ted Jones
C. Edwin Jordan
Dr. Clyde W. Jordan
Helen E. Jordan, DVM, PhD
Mr. and Mrs. Robert O. Jordan
Jeffrey William Jowdy
Dr. and Mrs. H. Won Jun
Michael A. Kahn
Susan M. Kane
Kusiel Kaplan
Goldie Kaszub
Dr. Stuart B. Katz, emeritus
Amy M. Kay
Thomas L. and Karen J. Kenyon
Dr. Bonnie Ballard Kershaw
Mr. and Mrs. Paul Kilpatrick Jr.
Wayne M. Kimberley
Mr. James E. King
Dow N. Kirkpatrick II
Ms. Faye R. Kirschner
Dr. Scott A. and Heather S. Kleiner
Robert D. Kline
Dr. Melissa A. Kling-Newberry
Charles B. and Lynne V. Knapp
Mrs. William T. Knight III
John A. Knox and Pamela N. Knox
Patricia Koester-Smith
Diane M. Kohl
Mrs. Cedric W. Kuhn
Dr. and Mrs. David L. Kulbersh
Mr. and Mrs. James L. LaBoon Jr.
James L. LaBoon III
Larry and Beverly Lackey
Dr. and Mrs. Robert R. Lafferty
Susan Cook Lahey
Nita V. Lalla
Mrs. Patricia H. Lancaster and Dennis M. Lancaster
Bryan A. Lancelot
Gregory E. Lang
Richard and Martha Lang
Mr. and Mrs. John L. Langford
Mimsie Lanier
Mr. and Mrs. Reuben W. Lasseter Jr.
Dr. John H. Law
Dr. and Mrs. James Curtis Lee

Betsy Tant Leebern
 Donald M. Leebern Jr.
 Robert D. Leebern
 Anthony D. Lehman
 Mr. Earl Truman Leonard Jr.
 Dr. A. Jefferson Lewis III
 Jon and Jo Ann Liles
 Mr. and Mrs. Keith Austin Linse
 Neal and Marsha Little
 Mr. and Mrs. G. Mayo Livingston Jr.
 Dan K. Lowring and Abbie N. Lowring
 LTC and Mrs. Benjamin E. Lumpkin Jr.
 David Lunde
 Jeff Lurey and Dale Lurey
 Dr. and Mrs. Thomas L. Lyons
 Virginia M. Macagnoni, PhD
 Charles Machemehl
 Andre C. Mackey
 Estoria M. Maddux
 James Kirkland Malone
 Mr. Kevin B. Marsh
 Mr. and Mrs. Randolph B. Marshall
 Margaret Ann and Don Martin
 Trip and Ginnie Martin
 George W. Mason
 Terry A. Mathews and Margaret P. Mathews
 Mr. and Mrs. Michael G. Maxey
 Dr. John N. Maxwell IV
 George B. May Sr.
 Kirk McAlpin
 Patricia Harris McAtee
 James T. McBrayer
 Dwight R. and Brenda P. McCollough
 Brooks and Christine McCommons
 Levis A. McConnell III and Melinda S. McConnell
 Mary Long McCormack
 Marian Chesnut McCullers
 Bobbie S. McDonald
 Michael Ladon McGee
 Mr. and Mrs. J. Frank McGill
 Mark Howard McGinnis and Sallie Smith McGinnis
 Kyle C. McInnis
 Virginia P. McKenna
 James Parks McLeod
 Dr. Don W. McMillian Jr.
 Mr. John F. McMullan and Mrs. Marilyn J. McMullan

Margey McQuilkin
 Dr. J. Michael and June R. Meyers
 Ms. Barbara B. Miller
 *Mrs. Faye Daube Miller
 Justin and Lynsee Miller
 Sheila D. Miller
 Milton and Helen Hudson Mills
 Dr. and Mrs. Thomas H. Milner III
 Wilma L. Minix
 Mary A. Mitchell
 Dr. and Mrs. James B. Moncrief Jr.
 Michael J. Moore
 C. L. Morehead Jr.
 Mr. and Mrs. George Saer Morgan
 Ms. Julia W. Morgan
 Ms. Mary Ann Morgareidge
 Harold M. Morris Jr.
 Robert Elliott Morris
 Sara S. Morrow
 Lillian J. Mote
 Pat and Doyle Mote
 David J. Mullen Jr. and Cynthia S. Mullen
 Dr. Rebecca McNeill Mullis and Dr. David W. Mullis Jr.
 John L. Murphy
 Mark E. Murphy, MD and Daphne D. Murphy
 Donald G. and Susan F. Myers
 Steve and Cami Nail
 Mr. and Mrs. Dink NeSmith Jr.
 David G. Newton
 John T. Newton Jr.
 Sharon Y. Nickols
 Dr. Shelly M. Nickols-Richardson
 and David Wayne Richardson
 Dr. W. Robert Nix and Harriett H. Nix
 Mr. and Mrs. John S. Noell Jr.
 F. A. "Drew" Norwood
 Mr. and Mrs. Neil November
 Mr. and Mrs. James B. Nunn Jr.
 Cynthia Lee Nunnally
 Ms. Linda Oakley
 Stefan Obenland
 Keith M. and Lisa K. Oelke
 Dr. Joseph S. Oliver
 Thurman and Juanita Oliver
 Barbara D. and Roger B. Orloff
 Michael K. Ostergard and Nancy H. Ostergard

Drs. Onofre R. and Ligaya P. Paguio
 Travers W. Paine III
 Rudy and Marsha Painter
 Hon. Kathy S. Palmer
 Steve D. and Mary Ann Palmour
 Ted Maxwell Parker and Winifred M. Parker
 Carl M. Parks and Barbara H. Parks
 Eleanor L. Parr
 *Mrs. A. Faegin Parrish
 Dr. Margarete I. Parrish
 Mr. and Mrs. Carleton E. Parsons Jr.
 Gary and Sandy Pasek
 David C. Patten and Elizabeth Patten
 Alexander W. and Janet W. Patterson
 Ann Patterson
 *Dr. and Mrs. George W. Patton Jr.
 Christine L. Pavlak
 Donald W. Pearson Jr.
 Mr. Thomas J. Pendergrast Sr.
 Mr. and Mrs. Louis A. Perno
 Ms. Lee Davis Perry
 Schley L. Perry Jr. (Louie)
 Bonnie Stephens Petersen and Clark Petersen
 Chris M. Peterson, MD
 Richard Mendel Piazza
 Dr. and Mrs. James R. Pick
 Dr. and Mrs. Jerome J. Platt
 George Junius Polatty Jr.
 Dr. and Mrs. Richard L. Porterfield
 Philip Potter and Meredith Barrs Potter
 Drs. Keith W. and Susan W. Prasse
 Gregory C. Price and Rebecca A. Price
 Patricia Padgett Price
 Dr. Carl W. Proehl Jr.
 Steven and Kara Purvis
 Rowland A. Radford and Letitia H. Radford
 Bruce and Andrea Rado
 Betty Sewell Ragland
 Mr. and Mrs. David M. Rainey
 Kathleen Cooney Rainwater
 Doris Adams Ramsey
 Kennard L. and Claudia R. Rawlinson
 James K. and Carol R. Reap
 *Linda L. Redmann, PhD
 David M. Reed
 Jeff and Cathy Reed

* DECEASED

ERIC ATKINSON, STUDENT AFFAIRS



Assistant Vice President for Student Affairs **Eric Atkinson** (MEd '99, PhD '10) works to enhance the learning environment and support student success within the Department of Recreational Sports, Disability Resource Center, Greek Life Office, Office of Student Conduct, Student Affairs Communications and Marketing Initiatives, and University Testing Services. He also is a member of the University's Behavioral Assessment and Response Council and serves as a member of the University Council.

"My wife, Lindsay, and I are pleased to advance the University's mission by financially supporting University Judiciary. This student organization is advised in the Office of Student Conduct and performs the important task of educating students and student organizations about their rights, responsibilities, and expectations as members of the UGA community. I am honored to work with and support student leaders whose service reflects their commitment to our great University. I have also witnessed first-hand how private support to Student Affairs has helped create new co-curricular opportunities for students to learn and grow outside of the classroom and has made their student life experiences more meaningful."

HONOR ROLL OF DONORS

Frances Cowart Reeves
Mrs. John B. Reeves
David A. Reynolds
Julie Toland Reynolds
Robert Lamar Reynolds
Mr. and Mrs. Gates T. Richards
Jennifer W. Richardson
Mr. and Mrs. Joseph L. Riley IV
William Thomas Ritter
Richard M. Roberts and Marcia W. Roberts
Mr. and Mrs. Cheney Robinson III
*Dr. Ava D. Rodgers
J. Darren Rodgers
Thomas F. Rodgers and Janie O. Rodgers
Tammy H. Rogers
Dr. Dean G. Rojek
John W. and Cindy W. Rooker
Dr. and Mrs. Robert H. Rosengart
Charles A. Ross
Ms. Young-Sun Roth
Alan and Jewett Rothschild
Pamela Dete Rountree
Mrs. Chester A. Roush
David L. Ruble and Gaye Preis Ruble
Peter C. Ruenitz
Mary Leila Benton Russell
Camille Jenkins Russo
Bobbi Meeler Sahn
Dr. Jean E. Sander
*Hon. Carl E. Sanders
Mr. John Frank Sands and Mrs. Alice Green Sands
Andrew and Emily Saunders
Dr. Robert N. Saveland
V. Bibb Saye
Alexander Alan Scarborough
and Mary Akins Scarborough
Ms. Lee Scheinman
Ms. Betty R. Schmidt
Donald D. Schmidt and Jerrold L. Manning
Dr. Donald O. Schneider
Dale M. Schwartz and Susan E. Schwartz
Judge and Mrs. William J. Self II
David K. Selleck and Betsy M. Selleck
William H. Settle Jr.
Chef Kyle W. Shadix, MS, RD
David J. Shafer
Ronald K. Shelp
Jeffrey Sherman and Cassanda Young
Mr. and Mrs. Charles C. Sherwood Sr.
Jay F. Shinn
Billy Mac Shivers
Lois Shortt
Dr. Raymond Eugene Shuffler
Scott Henderson Sikes
and Valerie Lynne McCormick Sikes
Mr. and Mrs. D. Ramsay Simmons Jr.
Dr. Janice Simon
Elizabeth M. Simonetti
Gail Fulford Sims
W. Daniel and Susannah S. Sisson
G. Fain Slaughter Jr.
William N. Slaughter and Marta Slaughter
Mr. and Mrs. Charles U. Slick
Mr. and Mrs. Billy S. Smith
Chuck and Nancy Smith
Dr. Craig F. Smith
Eddie and Lamar Smith
John Marshall and Millie Young Smith
John P. Smith
Robert E. Smith and Eleanor Inman Smith
Russell and Judith Smith
Carolyn Diane Smock and Bradford Wyche
Dr. Darl E. Snyder
James A. Sommerville
Gregory C. Sowell
John and Mildred Spalding
Dr. Beverly Lynn Sparks
Frank and Rosemary Dunn Stancil
Mr. John E. Starbuck
Stephanie Stenglein
Dr. Martha Craig Stephens

Joseph Stewart Jr.
Catherine H. Stockman and C. "Herbie" Stockman Jr.
Mr. and Mrs. Robert H. Stolz
Billy M. Stone
Allen D. Stovall
Mr. and Mrs. Thomas N. Stovall Jr.
Dana E. Strickland
Mr. and Mrs. Thomas E. Strickland
Betty Boyd Strong and Will Strong
W. Jefferson Stubbs Jr.
Mr. V. Carlyle Sullivan Jr.
Mike and Leah Sumner
Roger Swagler and Julia Marlowe
Drs. Anne and David Sweaney
Glenna Feagin Talbert
Lynda Cowart Talmadge
Wilmer Gene Tanner
Mr. and Mrs. James S. Tardy Jr.
Mr. and Mrs. R. Scott Taylor Jr.
David A. and Janet K. Terrell
Geoffrey David Terrell
Gloria J. Thiem and David E. Thiem
Ms. Melinda Fry Thomas
Richard R. Thomas
Reese J. Thompson and Pam M. Thompson
Robert and Angela Thompson
Thomas J. "Tommy" Thompson Jr.
and Jane Safrit Thompson
Dr. Bruce A. Thyer and Dr. Laura L. Myers
Ronald W. Tidmore and Karen A. Tidmore
Mr. and Mrs. Charles M. Tidwell
Carolyn Caudell Tieger
William O. Tome Jr. and Susan Tome
Mrs. Susan Stanton Todd
C. Nelson Tomblin Jr.
Dr. Michael J. Topper
*Mr. and Mrs. Robert Forrest Towns
Kit Trench
Dr. and Mrs. Bruce Gentry Tripp
Lindsey William Trussell Jr.
*Clarice E. Turk
Marjorie R. Turnbull
Mr. and Mrs. Brad Turner
Curtis L. Turner III
Dr. Curtis Ulmer
Bobby J. Underwood and Lori Sweat Underwood
Michael L. Van Cise
Wayne R. Vason

Alfred and Joy Viola
Dr. Trina von Waldner
William L. Wages Jr. and Kathleen Ellison Wages
Dr. Lynda H. Walter
Harriet Higgins Warren and Edus Houston Warren Jr.
John and Mitzi Wasdin
Harold Waters Jr. and Karalyn D. Waters
E. Baxter Webb and Ann Clark Webb
William Larry Webb
Nancy Marcuz Wech
Scott S. Weinberg
Mr. and Mrs. Samuel M. Wellborn III
A. L. Wheeler
Rebecca Hanner White and *Daniel Upton White
Mrs. Germaine Whittaker
Brooks Eliot Wigginton
Margaret and Hoke Wilder
W. Thomas Wilfong
Mr. and Mrs. Charles S. Williams Jr.
Charlotte and Claude Williams
Ms. Faith Towles Williams
Geraldine H. Williams
Ms. Paulette Williams
Robert M. Willingham Jr.
Jane S. Willson
Guy S. and M. Sue Wilson
Susan J. Wilson
Mr. and Mrs. James A. Wink
Alfred Paul Wise
Mr. and Mrs. William C. Wise Jr.
Oscar Lee Wiseley Jr.
C. Knox Withers and Tracy L. Rhodes
James C. Womack
Dr. Barbara Carter Wommack
and Dr. Hines L. Wommack
Dr. and Mrs. Norman J. Wood
Jennie Woodlee
Peggy P. Woodruff
Stuart Woods
Mr. Kevin Joseph Woody
Earl G. and Carole M. Wright
George E. Wright and Camille N. Wright
Mr. C. Richard Yarbrough
Dr. Ida E. Yates
Allen W. Yee
Dr. Bonnie L. Yegidis
*Mr. and Mrs. Glenn Thomas York Jr.
Mary W. Zittrouer

* DECEASED

Is Your Name Missing?

The honor roll of donors contains names of individuals who have made gifts to the University of Georgia that were processed through the Office of Development between July 1, 2014, and June 30, 2015. There could be several reasons that your name does not appear in what you believe to be the appropriate giving level—or not appear at all:

1. You made your gift either before July 1, 2014, or after June 30, 2015.
2. You gave more during this period than you realize: your name may be in the next giving level.
3. You made a pledge instead of an outright gift. If you made a pledge between July 1, 2014, and June 30, 2015, but chose to begin fulfilling it after June 30, 2015, your name will not appear in this Honor Roll, which reflects only gifts received.
4. You made a gift to the Georgia Educational Enhancement Fund (GEEF). Ticket-priority gifts are not included in this honor roll but are recognized through the UGA Athletic Association.
5. If we omitted your name in error, we would like to hear from you.

If you have questions or corrections, contact the Office of Donor Relations and Stewardship, 394 South Milledge Avenue, Athens, GA 30602-5582. You may also call our toll-free number, 1-888-268-5442, or e-mail us at honroll@uga.edu.

University of Georgia

ADMINISTRATION

on June 30, 2015

Board of Regents of The University System of Georgia

Neil L. Pruitt Jr. (Chair)
Kessel D. Stelling Jr. (Vice Chair)

C. Dean Alford
W. Paul Bowers
Lori Durden
Larry R. Ellis
Rutledge A. Griffin Jr.
C. Thomas Hopkins Jr.
James M. Hull
Donald M. Leebern Jr.
Doreen Stiles Poitevint
Sachin Shailendra
E. Scott Smith
Benjamin J. Tarbutton III
Richard L. Tucker
Thomas Rogers Wade
Larry Walker
Don L. Waters
Philip A. Wilheit Sr.

Henry M. Huckaby (Chancellor)

©2015 by the University of Georgia Office
of the President and the Division of Public
Affairs

In compliance with federal law, including the provisions of Title IX of the Education Amendments of 1972, Title VI of the Civil Rights Act of 1964, Sections 503 and 504 of the Rehabilitation Act of 1973, the Americans with Disabilities Act of 1990, and Executive Order 13672, the University of Georgia does not discriminate on the basis of race, sex, gender identity, sexual orientation, ethnicity or national origin, religion, age, genetic information, disability status or veteran status in its administration of educational policies, programs, or activities; its admissions policies; scholarship and loan programs; athletic or other university-administered programs; or employment. Inquiries or complaints should be directed to the Equal Opportunity Office, 119 Holmes-Hunter Academic Building, University of Georgia, Athens, GA 30602. Telephone 706-542-7912 (V/TDD). Fax 706-542-2822. Email ugaeoo@uga.edu.

President

Jere W. Morehead

Cabinet

Pamela Whitten, Senior Vice President for Academic Affairs and Provost
Ryan A. Nesbit, Vice President for Finance and Administration
Kelly K. Kerner, Vice President for Development and Alumni Relations
Rahul Shrivastav, Vice President for Instruction
David C. Lee, Vice President for Research
Jennifer L. Frum, Vice President for Public Service and Outreach
Victor K. Wilson, Vice President for Student Affairs
J. Griffin Doyle, Vice President for Government Relations
Thomas H. Jackson Jr., Vice President for Public Affairs
Timothy M. Chester, Vice President for Information Technology
Margaret A. Amstutz, Associate Provost for Academic Programs
Michelle G. Cook, Associate Provost for Institutional Diversity
Jerome S. Legge, Associate Provost for Academic Planning
Greg A. McGarity, J. Reid Parker Director of Athletics
Christina J. Miller, Associate Provost for Academic Fiscal Affairs
Kavita K. Pandit, Associate Provost for International Education
Kathy R. Pharr, Chief of Staff, Office of the President
P. Toby Graham, Associate Provost and University Librarian
Michael M. Raeber, Executive Director of Legal Affairs
Russell J. Mumper, Vice Provost for Academic Affairs
David S. Williams, Associate Provost and Director of the Honors Program

Deans

Alan T. Dorsey, Dean of the Franklin College of Arts and Sciences
J. Scott Angle, Dean of the College of Agricultural and Environmental Sciences
Peter B. "Bo" Rutledge, Dean of the School of Law
Svein Øie, Dean of the College of Pharmacy
Dale Greene, Dean of the Warnell School of Forestry and Natural Resources
Craig H. Kennedy, Dean of the College of Education
Julie A. Coffield, Interim Dean of the Graduate School
Benjamin C. Ayers, Dean of the Terry College of Business
Charles N. Davis, Dean of the Grady College of Journalism and Mass Communication
Linda K. Fox, Dean of the College of Family and Consumer Sciences
Sheila W. Allen, Dean of the College of Veterinary Medicine
Maurice C. Daniels, Dean of the School of Social Work
Daniel J. Nadenicek, Dean of the College of Environment and Design
Stefanie A. Lindquist, Dean of the School of Public and International Affairs
Phillip L. Williams, Dean of the College of Public Health
John L. Gittleman, Dean of the Eugene P. Odum School of Ecology
Leslie Petch Lee, Interim Campus Dean of the GRU/UGA Medical Partnership
Donald J. Leo, Dean of the College of Engineering



Together, we will create a future for this institution defined by unparalleled learning opportunities for students, by world-changing research and scholarship, by strong ties to communities throughout Georgia and beyond, and by responsible planning and management of our precious resources.



—President Jere W. Morehead
2015 State of the University Address



OFFICE OF THE PRESIDENT

The University of Georgia
The Administration Building
Athens, Georgia 30602

www.uga.edu